



**PERMIT |
PRICING SET**

no.	revision	date
1	rev 1	5.21.12
2	rev 2	6.4.12
3	rev 3	6.8.12

COVER SHEET

date
04.01.2021
scale
as noted
drawn by
Avery Townsell
checked by
Jisun Lee

MATERIAL FINISH FLOOR PLAN GENERAL NOTES

All notated material specifications can be found on the FINISH SCHEDULE on Sheet A2.02

ENLARGED PLANS GENERAL NOTES

Further detailing on the reception desk can be found on sheet A8.01 MILLWORK

The Work Cafe & Kichen Enlarged Plan includes a rounded counter where customers go to order

GENERAL CODE PLAN NOTES

This is an existing building with a concrete structure. The new use will be an office.

Per 2006 IBC section 1024.5, egress courts shall comply with the requirements of section 1024

Per 2006 IBC section 1024.3, exit discharge location, an egress court can be located closer than 10 feet from adjacent lot lines and other buildings on the same lot if they are protected per 2006 IBC 1024.5.2

Means of Egress: A continuous path of travel provided for the escape of persons from any point in a building or contained open space

Construction Type: Business B
1 story with a maximum sq footage of 33,000

Exit or Exit Access Doorways Required: Occupant load per story 1-500 and minimum number of exits or access to exits from story 2

Fire Partitions: Fire-Resistance Rating
Fire Partitions shall have a Fire-Resistant Rating of no less than 1 hour

ABBREVIATIONS

ACT	ACCOUSTIC CEILING TILE
CC	TACTILE FORMED BRONZE
CONC	CONCRETE
CPT1	CARPET
CPT2	CARPET
CT1	CERAMIC TILE
GC	GENERIC CEILING
GL	GLASS
GYP	GYPSPUM BOARD
PT1	PAINT
PT2	PAINT
PT2.2	PAINT
PT3	PAINT
PT3.2	PAINT
WC1	WALLPAPER
WC2	LEATHER
WC3	TACTILE FORMED BRONZE
WC4	WOODEN SLATS
WC5	FELT
WDB	WOODEN BAFFLES
WDP	WOODEN SLATS
WF1	WOOD FLOORING
WF2	WOOD FLOORING
WF3	WOOD FLOORING - SLATS

DRAWING SYMBOLS

	CALLOUT
	DOOR TAG
	ELEVATION
	GRID LINES
	IMAGE TITLE
	PARTITION TAG
	ROOM TAG
	SECTION
<u>CODE PLAN SYMBOLS</u>	
	PATH OF EGRESS
	ROOM SYMBOL ROOM AREA
	FIRE EXTINGUISHER
	1 HOUR RATED FIRE BARRIER WALL
	EXISTING WALL CONSTRUCTION TO REMAIN

BILL & MELINDA
GATES
FOUNDATION
International Office

PROJECT #XX-XX-XXX
Seoul, South Korea

PERMIT | PRICING SET

no.	revision	date
1	rev 1	5.21.12
2	rev 2	6.4.12
3	rev 3	6.8.12

GENERAL NOTES,
SYMBOLS AND
ABBREVIATIONS

date
04.01.2021
scale
as noted
drawn by
Avery Townsell
checked by
Jisun Lee

G0.02

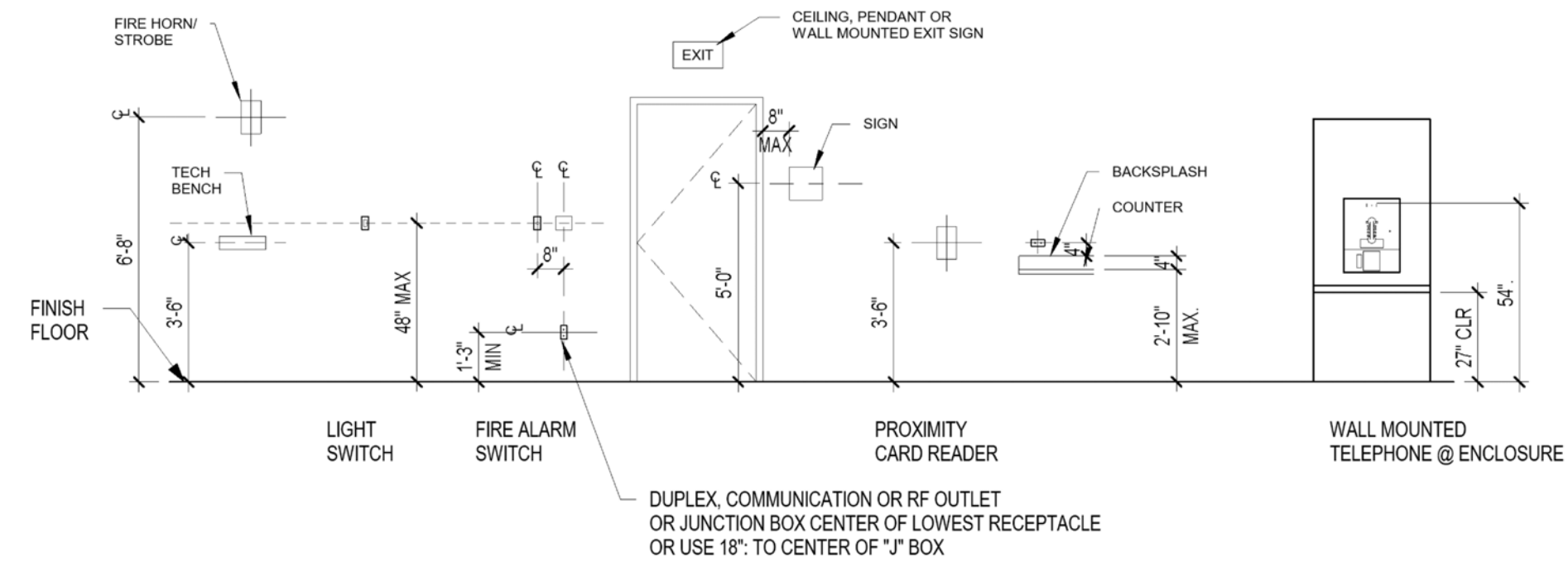

1 MISCELLANEOUS ELECTRICAL DEVICES, SIGNS & COUNTERS

SCALE: 1/4" = 1'-0"

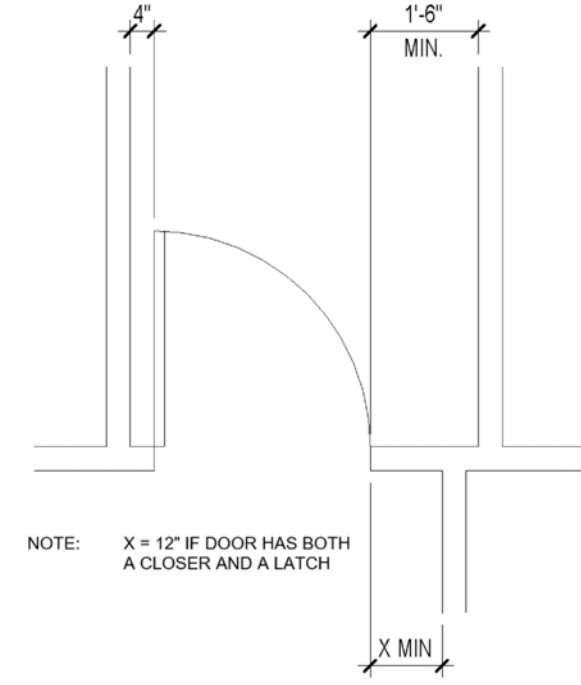

2 DOOR CLEARANCES

SCALE: 3/8" = 1'-0"

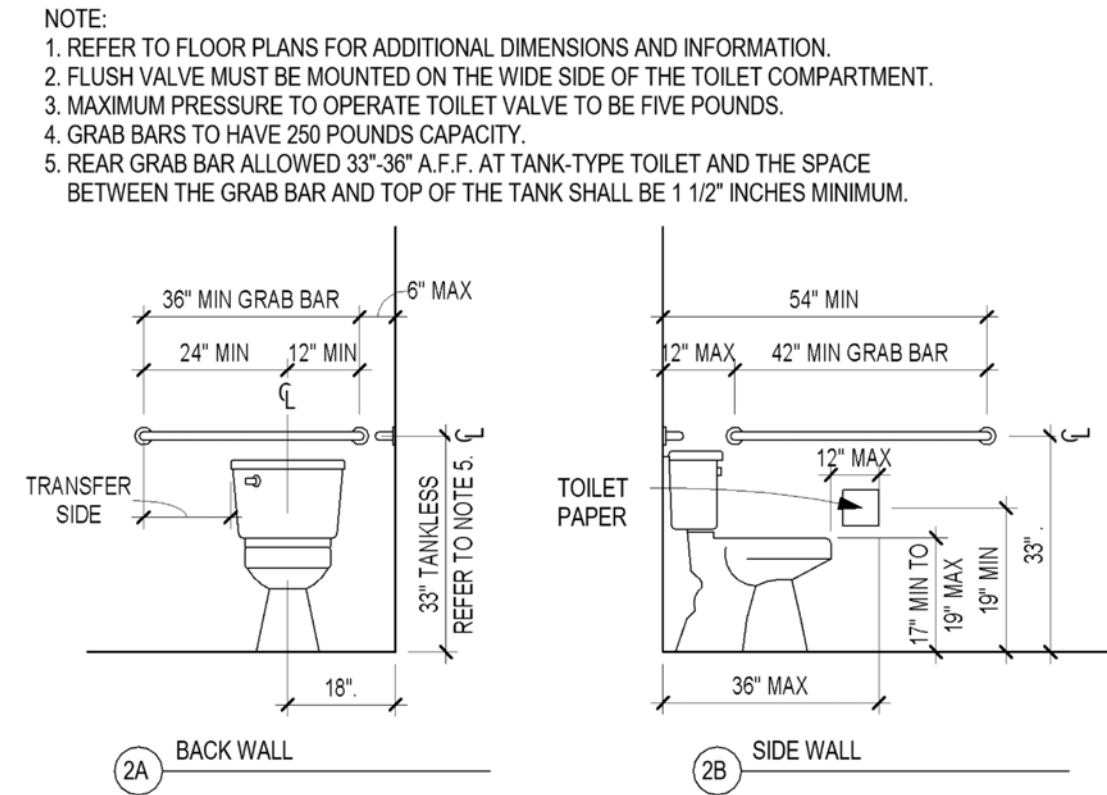

3 GRAB BARS AT WATERCLOSETS

SCALE: 3/8" = 1'-0"

GENERAL SHEET NOTES

- ACCESSIBILITY DETAILS SHOWN SHALL BE USED WHERE ACCESSIBLE WORK IS IDENTIFIED IN THESE DOCUMENTS. CONTRACTOR SHALL THOROUGHLY REVIEW THESE DOCUMENTS AND INVESTIGATE EXISTING CONDITIONS SHOULD ANY CONFLICTS IN THESE DOCUMENTS AND/OR EXISTING CONDITIONS ARISE. THE CONTRACTOR SHALL NOTIFY OWNER'S REPRESENTATIVE PRIOR TO PURCHASE, INSTALLATION AND CONSTRUCTION OR ANY ELEMENT OF THE WORK.
- APPLICABLE ACCESSIBILITY STANDARDS AND CODES ARE SHOWN IN THE CODE INFORMATION SHEET.
- WHERE MORE THAN ONE CODE AND/OR STANDARD IS INDICATED AS BEING APPLICABLE, THE MOST STRINGENT CASE SHALL BE ADHERED TO.
- STANDARDS AND CODES ON THIS SHEET ARE APPLICABLE TO ADA, TAS, ICC/ANSI A117.1 - 1999, AND INTERNATIONAL PLUMBING CODE 2000, UNLESS OTHERWISE NOTED (UNO)
- WHEN ICC/ANSI A117.1 IS INDICATED AS APPLICABLE, THE NOTE "ICC/ANSI A117.1 GOVERNS" APPLIES.
- TAS - TEXAS ACCESSIBILITY STANDARDS APPLIES TO THE STATE OF TEXAS ONLY.
- THE UNDERSIDES OF NOSINGS SHALL NOT BE ARRUPPT. THE RADIUS OF CURVATURE AT THE LEADING EDGE OF THE TREAD SHALL BE NO GREATER THAN 1/2" RISERS SHALL BE SLOPED OR THE UNDERSIDE OF THE NOSING SHALL HAVE AN ANGLE NOT LESS THAN 60 DEGREES FROM THE HORIZONTAL. NOSINGS SHALL PROJECT NO MORE THAN 1-1/2".

PROJECT TITLE
renovation | addition

PROJECT #XX-XX-XXX
Address | Baton Rouge, LA

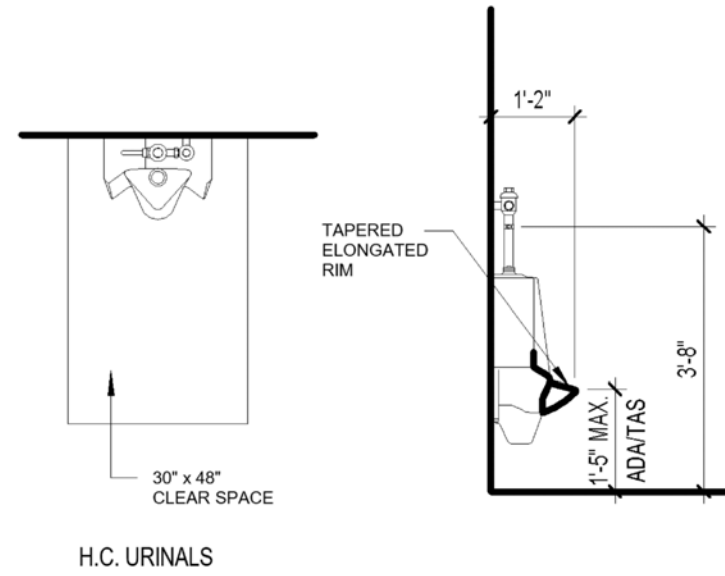

4 H.C. URINALS

SCALE: 3/8" = 1'-0"

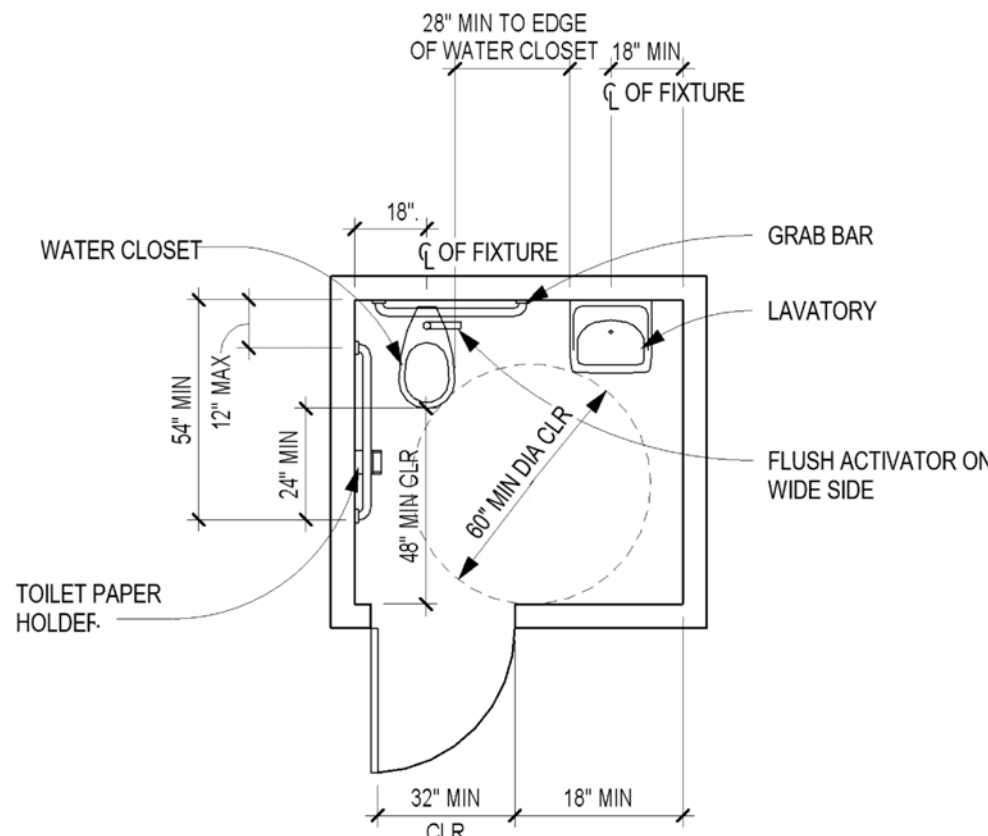

5 SINGLE ACCOMODATION TOILET

SCALE: 1/4" = 1'-0"

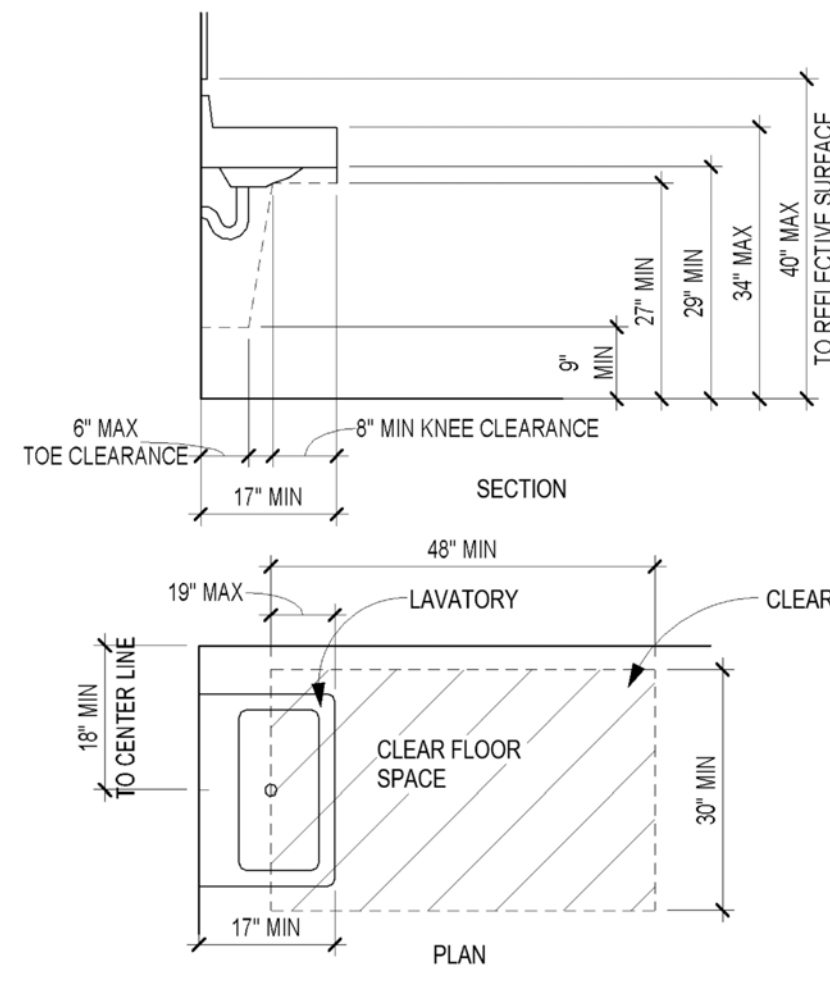

6 LAVATORY CLEARANCES

SCALE: 1/2" = 1'-0"

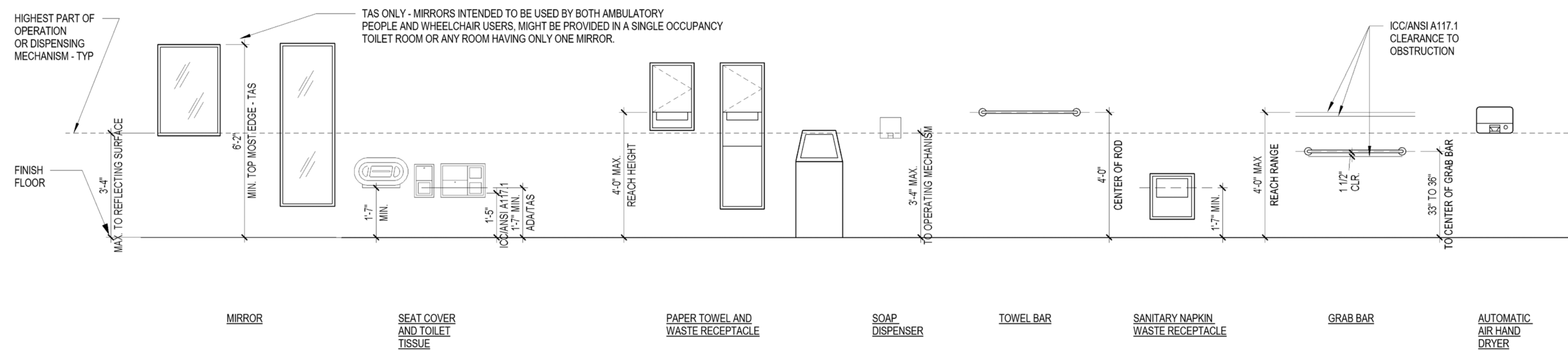

7 ACCESSIBLE MOUNTING HEIGHTS

SCALE: 3/8" = 1'-0"

PERMIT | PRICING SET

no.	revision	date
1	rev 1	5.21.12
2	rev 2	6.4.12
3	rev 3	6.8.12

ACCESSIBILITY DETAILS

date
XX.XX.XX
scale
as noted
drawn by
XX | XX
checked by
XX

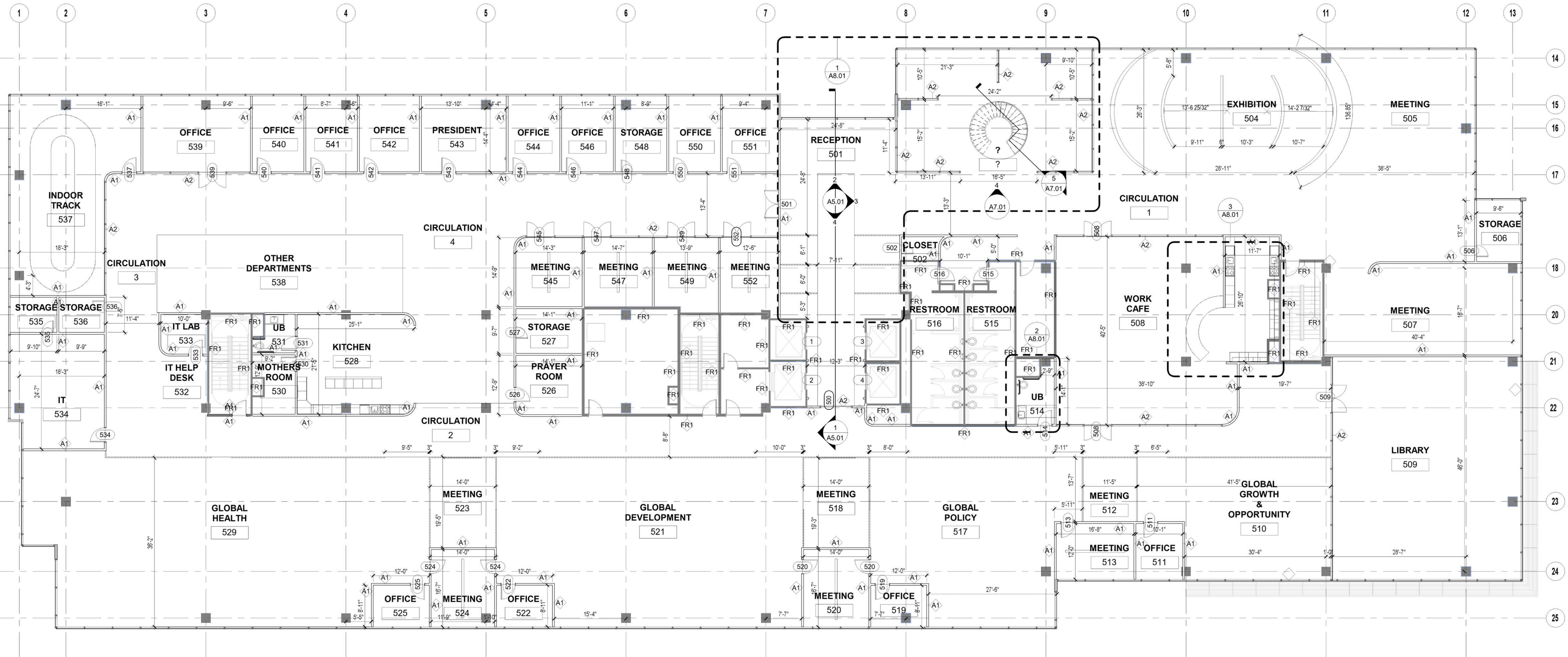

**PERMIT |
PRICING SET**

no.	revision	date
1	rev 1	5.21.12
2	rev 2	6.4.12
3	rev 3	6.8.12

PLAN LEVEL 1

date
04.01.2021
scale
as noted
drawn by
Avery Townsell
checked by
Jisun Lee

1 Level 1 Floor Plan
SCALE: 3/32" = 1'-0"

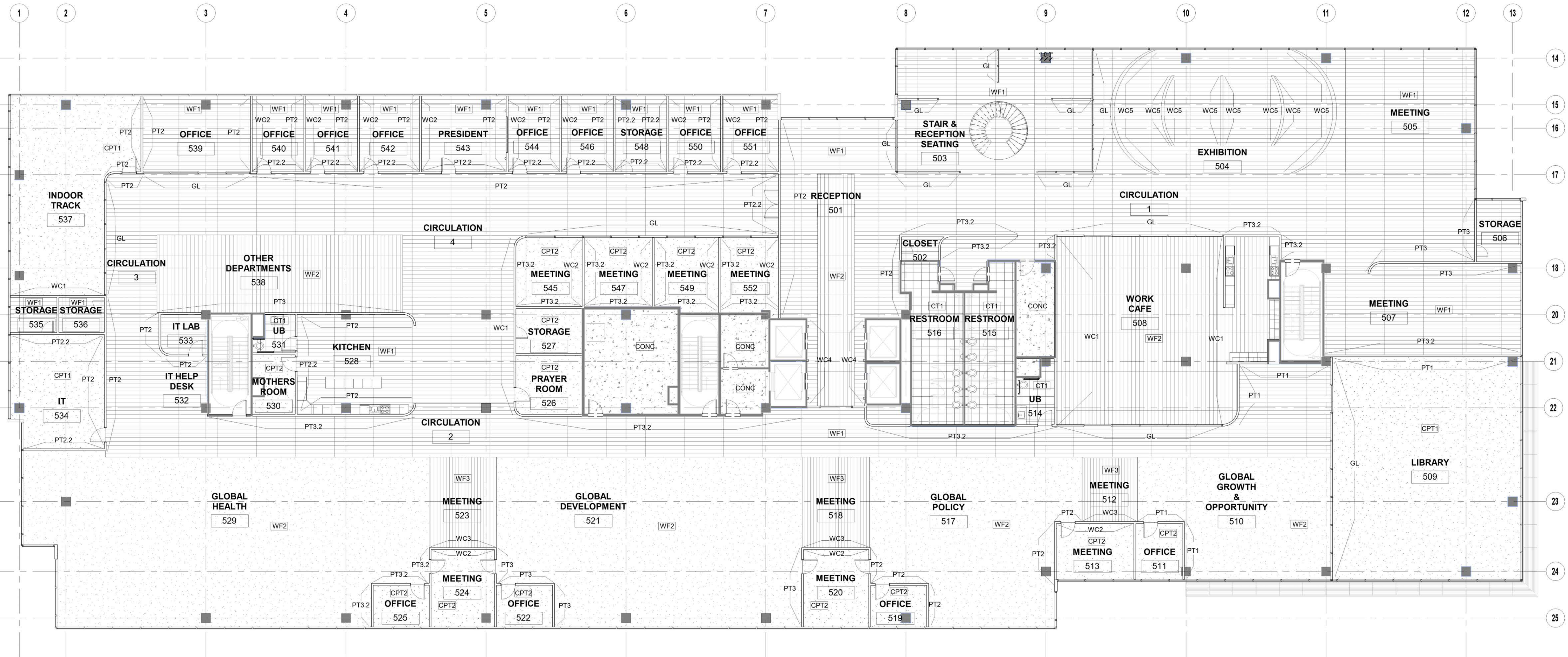

**PERMIT |
PRICING SET**

no.	revision	date
1	rev 1	5.21.12
2	rev 2	6.4.12
3	rev 3	6.8.12

**LEVEL 1 MATERIAL
FINISH FLOOR PLAN**

date
04.01.2021
scale
as noted
drawn by
Avery Townsell
checked by
Jisun Lee

1 Level 1 Material Finish Floor Plan
SCALE: 3/32" = 1'-0"

MATERIAL FINISH FLOOR PLAN GENERAL NOTES

All notated material specifications can be found on the FINISH SCHEDULE on Sheet A2.02

DOOR SCHEDULE										
DOOR NO.	DOOR			HDWE SET	DOOR		FRAME		REMARKS	
	WIDTH	HEIGHT	THICKNESS		TYPE	MATERIAL	TYPE	MATERIAL		
1	3'-6"	17'-4"	2"	--	A	METAL	1	METAL	ELEVATOR	
2	3'-6"	17'-4"	2"	--	A	METAL	1	METAL	ELEVATOR	
3	3'-6"	17'-4"	2"	--	A	METAL	1	METAL	ELEVATOR	
4	3'-6"	17'-4"	2"	--	A	METAL	1	METAL	ELEVATOR	
501	8'-0"	7'-0"	2"	HD1	B	SOLID WOOD	2	WOOD	RECEPTION, DOUBLE-DOOR	
502	2'-6"	7'-0"	2"	HD2	C	SOLID WOOD	2	WOOD	COAT CLOSET, SINGLE-DOOR	
506	2'-6"	7'-0"	2"	HD2	C	SOLID WOOD	2	WOOD	STORAGE, SINGLE-DOOR	
508	3'-0"	9'-4 1/2"	1 3/4"	HD3	D	GLASS	3	METAL	WORK CAFE, DOUBLE-DOOR	
508	3'-0"	9'-4 1/2"	1 3/4"	HD3	D	GLASS	3	METAL	WORK CAFE, DOUBLE-DOOR	
509	3'-0"	9'-4 1/2"	1 3/4"	HD3	D	GLASS	3	METAL	LIBRARY, DOUBLE-DOOR	
511	3'-0"	9'-4 1/2"	1 3/4"	HD2	E	SOLID WOOD	2	WOOD	OFFICE, SINGLE-DOOR	
513	3'-0"	9'-4 1/2"	1 3/4"	HD2	E	SOLID WOOD	2	WOOD	MEETING, SINGLE-DOOR	
514	3'-0"	9'-4 1/2"	1 3/4"	HD2	E	SOLID WOOD	2	WOOD	UNIVERSAL BATHROOM, SINGLE-DOOR	
515	3'-0"	9'-4 1/2"	1 3/4"	--	E	SOLID WOOD	2	WOOD	RESTROOM, SINGLE-DOOR	
516	3'-0"	9'-4 1/2"	1 3/4"	--	E	SOLID WOOD	2	WOOD	RESTROOM, SINGLE-DOOR	
519	3'-0"	9'-4 1/2"	1 3/4"	HD2	E	SOLID WOOD	2	WOOD	OFFICE, SINGLE-DOOR	
520	3'-0"	9'-4 1/2"	1 3/4"	HD2	E	SOLID WOOD	2	WOOD	MEETING, SINGLE-DOOR	
520	3'-0"	9'-4 1/2"	1 3/4"	HD2	E	SOLID WOOD	2	WOOD	MEETING, SINGLE-DOOR	
522	3'-0"	9'-4 1/2"	1 3/4"	HD2	E	SOLID WOOD	2	WOOD	OFFICE, SINGLE-DOOR	
524	3'-0"	9'-4 1/2"	1 3/4"	HD2	E	SOLID WOOD	2	WOOD	MEETING, SINGLE-DOOR	
524	3'-0"	9'-4 1/2"	1 3/4"	HD2	E	SOLID WOOD	2	WOOD	MEETING, SINGLE-DOOR	
525	3'-0"	9'-4 1/2"	1 3/4"	HD2	E	SOLID WOOD	2	WOOD	OFFICE, SINGLE-DOOR	
526	3'-0"	9'-4 1/2"	1 3/4"	--	E	SOLID WOOD	2	WOOD	PRAYER ROOM, SINGLE-DOOR	
527	2'-6"	7'-0"	2"	HD2	C	SOLID WOOD	2	WOOD	STORAGE, SINGLE-DOOR	
530	3'-0"	9'-4 1/2"	1 3/4"	HD2	E	SOLID WOOD	2	WOOD	MOTHERS ROOM, SINGLE-DOOR	
531	3'-0"	9'-4 1/2"	1 3/4"	HD2	E	SOLID WOOD	2	WOOD	UNIVERSAL BATHROOM, SINGLE-DOOR	
533	3'-0"	9'-4 1/2"	1 3/4"	HD2	E	SOLID WOOD	2	WOOD	IT LAB, SINGLE-DOOR	
534	3'-0"	9'-4 1/2"	1 3/4"	HD2	E	SOLID WOOD	2	WOOD	IT SINGLE-DOOR	
535	2'-6"	7'-0"	2"	HD2	C	SOLID WOOD	2	WOOD	STORAGE, SINGLE-DOOR	
536	2'-6"	7'-0"	2"	HD2	C	SOLID WOOD	2	WOOD	STORAGE, SINGLE-DOOR	
537	3'-0"	9'-4 1/2"	1 3/4"	--	E	SOLID WOOD	2	WOOD	INDOOR TRACK, SINGLE-DOOR	
539	3'-0"	9'-4 1/2"	1 3/4"	HD3	D	GLASS	3	METAL	OFFICE, DOUBLE-DOOR	
540	3'-0"	9'-4 1/2"	1 3/4"	HD2	E	SOLID WOOD	2	WOOD	OFFICE, SINGLE-DOOR	
541	3'-0"	9'-4 1/2"	1 3/4"	HD2	E	SOLID WOOD	2	WOOD	OFFICE, SINGLE-DOOR	
542	3'-0"	9'-4 1/2"	1 3/4"	HD2	E	SOLID WOOD	2	WOOD	OFFICE, SINGLE-DOOR	
543	3'-0"	9'-4 1/2"	1 3/4"	HD1	E	SOLID WOOD	2	WOOD	PRESIDENT, SINGLE-DOOR	
544	3'-0"	9'-4 1/2"	1 3/4"	HD2	E	SOLID WOOD	2	WOOD	OFFICE, SINGLE-DOOR	
545	3'-0"	9'-4 1/2"	1 3/4"	HD3	D	GLASS	3	METAL	MEETING, DOUBLE-DOOR	
546	3'-0"	9'-4 1/2"	1 3/4"	HD2	E	SOLID WOOD	2	WOOD	OFFICE, SINGLE-DOOR	
547	3'-0"	9'-4 1/2"	1 3/4"	HD3	D	GLASS	3	METAL	MEETING, DOUBLE-DOOR	
548	2'-6"	7'-0"	2"	HD2	C	SOLID WOOD	2	WOOD	STORAGE, SINGLE-DOOR	
549	3'-0"	9'-4 1/2"	1 3/4"	HD3	D	GLASS	3	METAL	MEETING, DOUBLE-DOOR	
550	3'-0"	9'-4 1/2"	1 3/4"	HD2	E	SOLID WOOD	2	WOOD	OFFICE, SINGLE-DOOR	
551	3'-0"	9'-4 1/2"	1 3/4"	HD2	E	SOLID WOOD	2	WOOD	OFFICE, SINGLE-DOOR	
552	3'-0"	9'-4 1/2"	1 3/4"	HD3	D	GLASS	3	METAL	MEETING, DOUBLE-DOOR	

HARDWARE SET					
HDWE SET	DESCRIPTION	DOOR TYPE	MATERIAL	HINGE TYPE	HEIGHT
HD1	MORTISE LOCK	B, E	BRONZE	CONCEALED	3' 5"
HD2	STORAGE PASSAGE SET	C, E	STAINLESS STEEL	CONCEALED	2' 9"
HD3	LADDER STYLE BACK-TO-BACK PULL HANDLES	D	BRONZE	CONCEALED	1' 6"

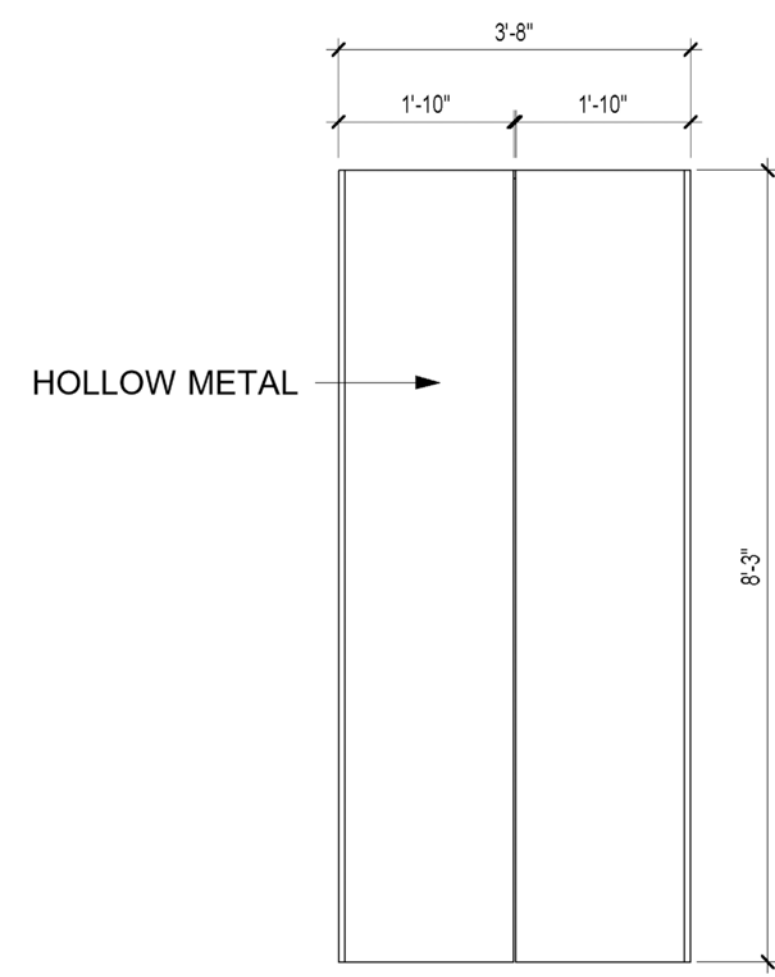

Door Type A
SCALE: 1/2" = 1'-0"

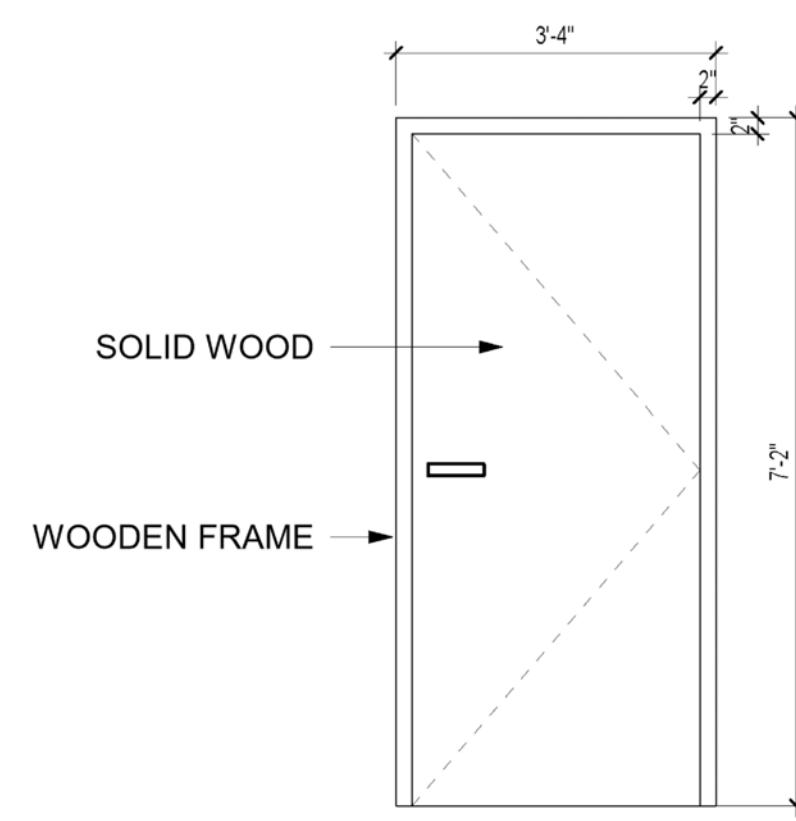

Door Type B
SCALE: 1/2" = 1'-0"

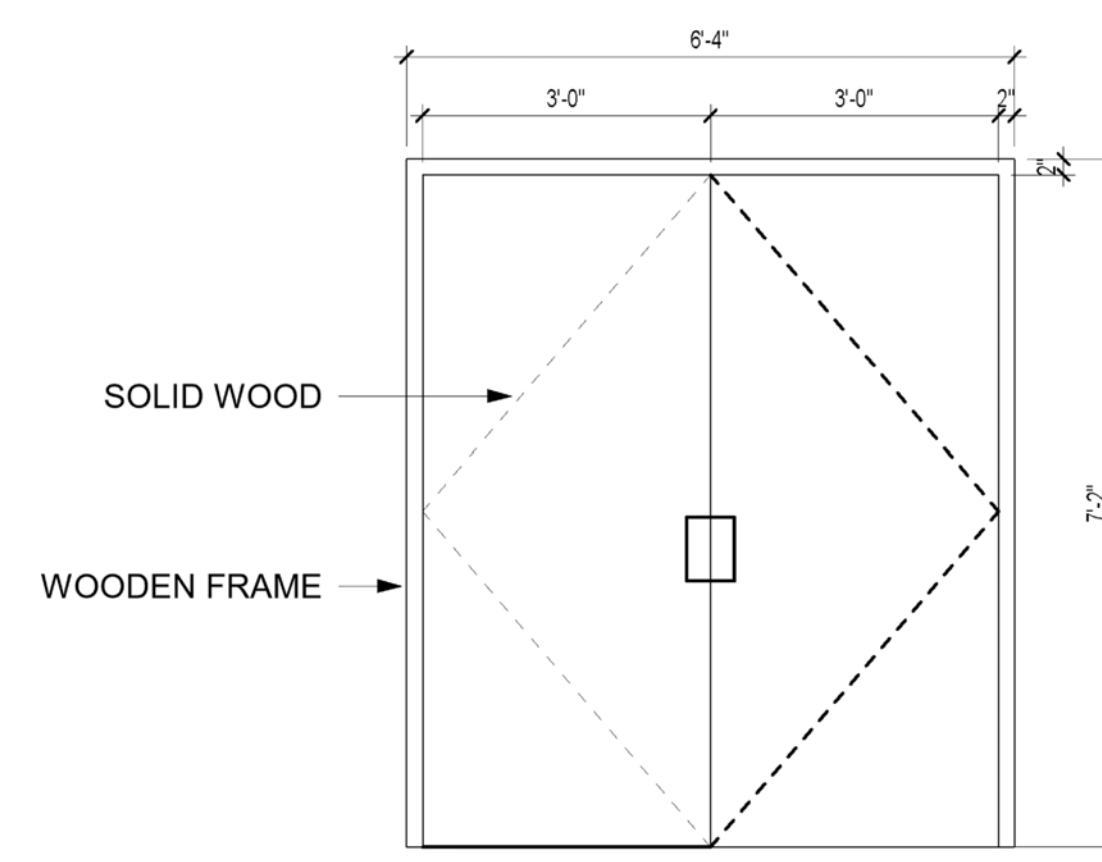

Door Type C
SCALE: 1/2" = 1'-0"

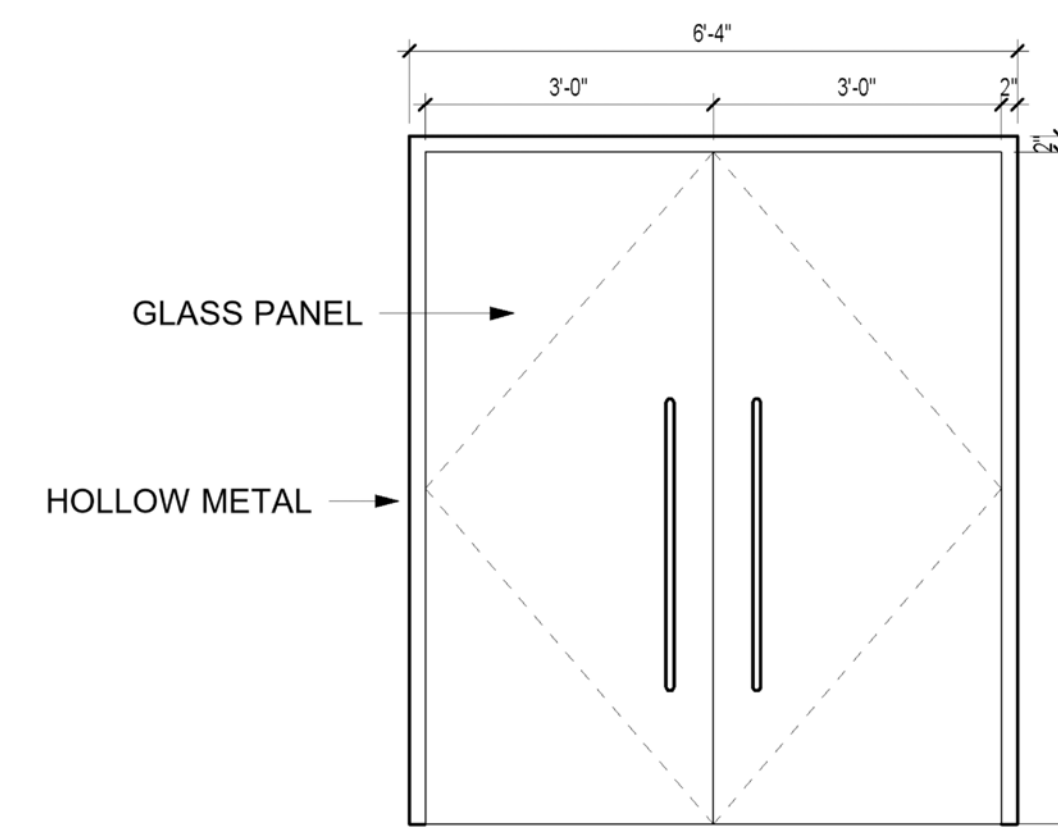

Door Type D
SCALE: 1/2" = 1'-0"

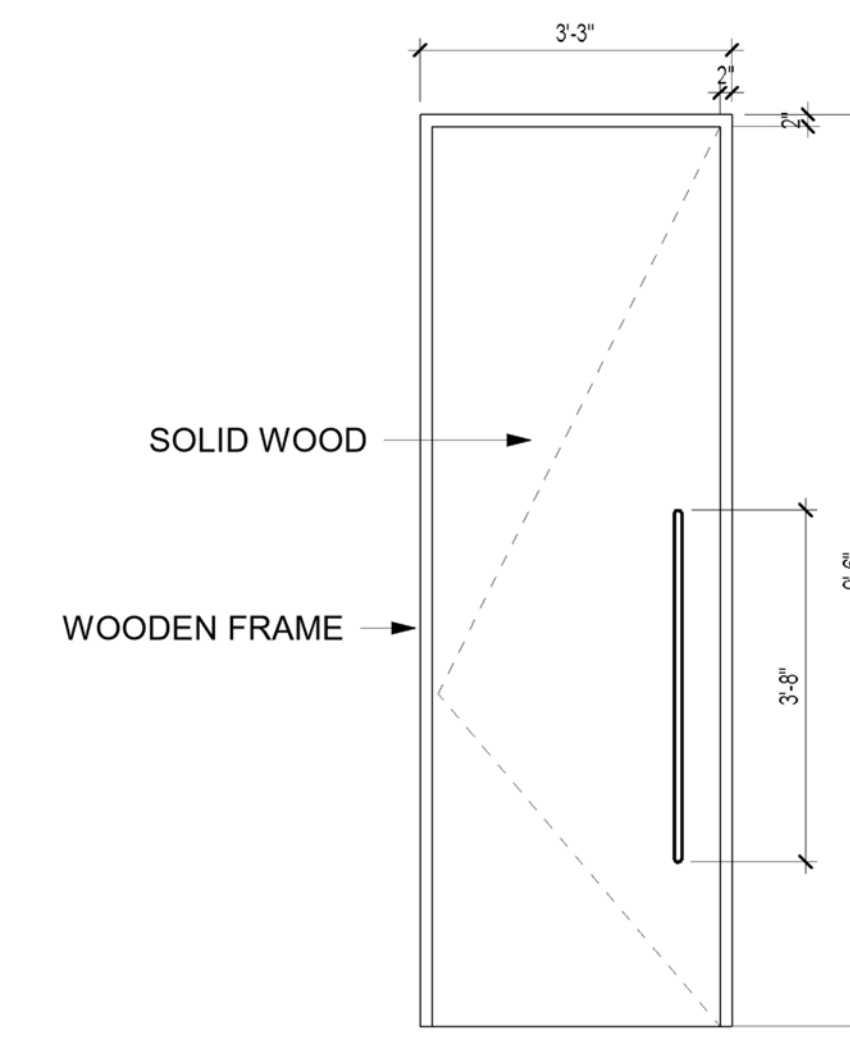

Door Type E
SCALE: 1/2" = 1'-0"

**PERMIT |
PRICING SET**

no.	revision	date
1	rev 1	5.21.12
2	rev 2	6.4.12
3	rev 3	6.8.12

DOOR SCHEDULE

date 04.01.2021
scale as noted
drawn by Avery Townsell
checked by Jisun Lee

ROOM FINISH SCHEDULE										
ROOM NO.	ROOM NAME	FLOOR	BASE	WALLS				CEILING		REMARKS
				NORTH	EAST	SOUTH	WEST	MATERIAL	HEIGHT	
1	CIRCULATION	WF1	WB1	GL	GL, PT3	GL, PT3, PT3.2	PT2	GC	11'0"	
2	CIRCULATION	WF1	WB1	PT3.2	GL	GL, --	PT2	GC	11'0"	
3	CIRCULATION	WF1	WB1	GL, PT2	PT2, --	--	PT2, GL	GC	11'0"	
4	CIRCULATION	WF1	WB1	GL, PT2	PT2.2, WC1	PT3, GL, --	PT2, GL	GC	11'0"	
501	RECEPTION	WF1	WB1	GL	PT2, WC4, GL, --	PT2, PT3.2	PT2, WC4	CC, WDP, GC	11'0", 8'0"	
502	CLOSET	WF1	WB1	PT2	PT2	PT2	PT2	GYP	8'0"	
503	STAIR & RECEPTION SEATING	WF1	WB1	GL	GL	GL	GL	GC	11'0"	
504	EXHIBITION	WF1	WB1	GL	WC5	--	WC5	GC	11'0"	
505	MEETING	WF1	WB1	GL	GL	--	WC5	GC	11'0"	
506	STORAGE	WF1	WB1	GL	GL	PT2	ACT	GC	11'0"	
507	MEETING	WF1	WB1	PT3	GL	PT3.2	PT3.2	GC	11'0"	
508	WORK CAFE	WF2	WB1	GL, PT3.2	WC1, PT3	GL, PT3.2	WC1, PT3	GYP	11'0"	
509	LIBRARY	CPT1	WB1	PT1	GL	GL	GL	GYP	11'0"	
510	GLOBAL GROWTH & OPPORTUNITY	CPT1	WB1	--	PT1, --	GL	GL	GC	11'0"	
511	OFFICE	CPT2	WB1	PT2	PT1	GL	PT1	GYP	10'0"	
512	MEETING	WF3	WB1	--	--	WC3	--	WDP	10'0"	
513	MEETING	CPT2	WB1	WC2	PT1	GL	PT2	GYP	10'0"	
514	UB	CT1	WB1	PT3	PT3	PT3.2	PT3.2	ACT	11'0"	UNIVERSAL BATHROOM
515	RESTROOM	CT1	WB1	PT3	PT3	PT3	PT3.2	ACT	11'0"	
516	RESTROOM	CT1	WB1	PT3	PT3.2	PT3	PT3	ACT	11'0"	
517	GLOBAL POLICY	CPT1	WB1	--	PT2	GL	PT2	GC	11'0"	
518	MEETING	WF3	WB1	--	--	WC3	--	WDP	10'0"	
519	OFFICE	CPT2	WB1	PT2	PT2	GL	PT2.2	GYP	10'0"	
520	MEETING	CPT2	WB1	WC2	PT2	GL	PT2.2	GYP	10'0"	
521	GLOBAL DEVELOPMENT	CPT1	WB1	--	PT3	GL	PT3	GC	11'0"	
522	OFFICE	CPT2	WB1	PT3	PT3	GL	PT3.2	GYP	10'0"	
523	MEETING	WF3	WB1	--	--	WC3	--	WDP	10'0"	
524	MEETING	CPT2	WB1	WC2	PT3.2	GL	PT3	GYP	10'0"	
525	OFFICE	CPT2	WB1	PT3.2	PT3	GL	PT3.2	GYP	10'0"	
526	PRAYER ROOM	CPT2	WB1	PT2	PT2.2	PT2	PT2	GYP	11'0"	
527	STORAGE	CPT2	WB1	PT2	PT2.2	PT2	PT2	GYP	11'0"	
528	KITCHEN	WF1	WB1	PT2	--	PT2	PT2.2	GC	11'0"	
529	GLOBAL HEALTH	CPT1	WB1	--	PT3.2	GL	GL	GC	11'0"	
530	MOTHERS ROOM	CPT2	WB1	PT3	PT3	PT3.2	PT3.2	GYP	11'0"	
531	UB	CT1	WB1	PT3	PT3	PT3.2	PT3.2	ACT	11'0"	UNIVERSAL BATHROOM
532	IT HELP DESK	WF1	WB1	PT3.2	--	--	PT3.2	GC	11'0"	
533	IT LAB	WF1	WB1	PT2	PT2	PT2	PT2	ACT	11'0"	
534	IT	CPT1	WB1	PT2.2	PT2	PT2.2	GL	GYP	11'0"	
535	STORAGE	WF1	WB1	PT2	PT2	PT2	PT2	ACT	11'0"	
536	STORAGE	WF1	WB1	PT2	PT2	PT2	PT2	ACT	11'0"	
537	INDOOR TRACK	CPT1	WB1	GL	PT2, GL	PT2, WC1	GL	GYP	11'0"	
538	OTHER DEPARTMENTS	WF2	WB1	--	--	PT3	--	GC	11'0"	
539	OFFICE	WF1	WB1	GL	PT2	GL	PT2	GYP	11'0"	
540	OFFICE	WF1	WB1	GL	WC2	PT2.2	PT2	GYP	11'0"	
541	OFFICE	WF1	WB1	GL	WC2	PT2.2	PT2	GYP	11'0"	
542	OFFICE	WF1	WB1	GL	WC2	PT2.2	PT2	GYP	11'0"	
543	PRESIDENT	WF1	WB1	GL	WC2	PT2.2	PT2	GYP	11'0"	
544	OFFICE	WF1	WB1	GL	WC2	PT2.2	PT2	GYP	11'0"	
545	MEETING	CPT2	WB1	GL	PT3.2	PT3.2	WC2	GYP	11'0"	
546	OFFICE	WF1	WB1	GL	WC2	PT2.2	PT2	GYP	11'0"	
547	MEETING	CPT2	WB1	GL	PT3.2	PT3.2	WC2	GYP	11'0"	
548	STORAGE	WF1	WB1	GL	PT2.2	PT2.2	PT2.2	ACT	11'0"	
549	MEETING	CPT2	WB1	GL	PT3.2	PT3.2	WC2	GYP	11'0"	
550	OFFICE	WF1	WB1	GL	WC2	PT2.2	PT2	GYP	11'0"	
551	OFFICE	WF1	WB1	GL	WC2	PT2.2	PT2	GYP	11'0"	
552	MEETING	CPT2	WB1	GL	PT3.2	PT3.2	WC2	GYP	11'0"	

FINISH SCHEDULE						
TAG	MATERIAL	MANUFACTURER	SERIES	PATTERN/COLOR	SIZE	NOTES
ACT	ACOUSTIC CEILING TILE	ARMSTRONG	--	SQUARE LAY-IN/WHITE	24 X 24"	CEILING APPLICATION
CC	TACTILE FORMED BRONZE	ARCHITECTURAL MATERIALS	TACTILE BRONZE & COPPER	ETCHED FLORAL/BRONZE	--	WALL & CEILING APPLICATION
CONC	CONCRETE	--	--	PRE-CAST/GRAY	--	FLOOR APPLICATION
CPT1	CARPET	LIFEPROOF	PLUMLEE	DREAMLAND	12 X 12'	FLOOR APPLICATION
CPT2	CARPET	LIFEPROOF	PLUMLEE	PEWTER	12 X 12'	FLOOR APPLICATION
CT1	CERAMIC TILE	DALTILE	CERAMIC TILE	GLACIER WHITE	12 X 12"	FLOOR APPLICATION
GC	GENERIC CEILING	--	--	--	--	CEILING APPLICATION
GL	GLASS	--	--	CLEAR	11 X 6' PANELS	WALL APPLICATION
GYP	GYP SUM BOARD	--	--	--	--	CEILING APPLICATION
PT1	PAINT	SHERMAN WILLIAMS	SW 6400	LUCENT YELLOW	--	WALL APPLICATION
PT2	PAINT	SHERMAN WILLIAMS	SW 6192	COASTAL PLAIN	--	WALL APPLICATION
PT2.2	PAINT	SHERMAN WILLIAMS	SW 6194	BASIL	--	WALL APPLICATION
PT3	PAINT	SHERMAN WILLIAMS	SW 7608	ADRIFT	--	WALL APPLICATION
PT3.2	PAINT	SHERMAN WILLIAMS	SW 6229	TEMPE STAR	--	WALL APPLICATION
WC1	WALLPAPER	CUSTOM	--	WATERCOLOR LANDSCAPE	--	WALL APPLICATION
WC2	LEATHER	LAPPELLE DESIGN	PALLADIO	SPECKLED/TAN & BROWN	5 X 5'	WALL APPLICATION
WC3	TACTILE FORMED BRONZE	ARCHITECTURAL MATERIALS	TACTILE BRONZE & COPPER	ETCHED FLORAL/BRONZE	--	WALL & CEILING APPLICATION
WC4	WOODEN SLATS	LIGNOSI	AKUPANEL	CLASSIC OAK (BLACK FELT)	2400 x 600 x 22 mm	WALL & CEILING APPLICATION
WC5	FELT	FELT	C8P	CREAM	36" WIDE	WALL APPLICATION
WDB	WOODEN BAFFLES	CUSTOM	--	DARK WOOD	3'8" X 4'	CEILING APPLICATION
WDP	WOODEN SLATS	LIGNOSI	AKUPANEL	CLASSIC OAK (BLACK FELT)	2400 x 600 x 22 mm	WALL & CEILING APPLICATION
WF1	WOOD FLOORING	FLOOR & DECOR	AMERICAN SPIRIT	WHITE OAK	4 X 84"	FLOOR APPLICATION
WF2	WOOD FLOORING	FLOOR & DECOR	WESTRIDGE	MAPLE	4 X 84"	FLOOR APPLICATION
WF3	WOOD FLOORING -SLATS	LIGNOSI	AKUPANEL	CLASSIC OAK	2400 x 600 x 22 mm	FLOOR APPLICATION

**PERMIT |
PRICING SET**

no.	revision	date
1	rev 1	5.21.12
2	rev 2	6.4.12
3	rev 3	6.8.12

FINISH SCHEDULE

date
04.01.2021
scale
as noted
drawn by
Avery Townsell
checked by
Jisun Lee

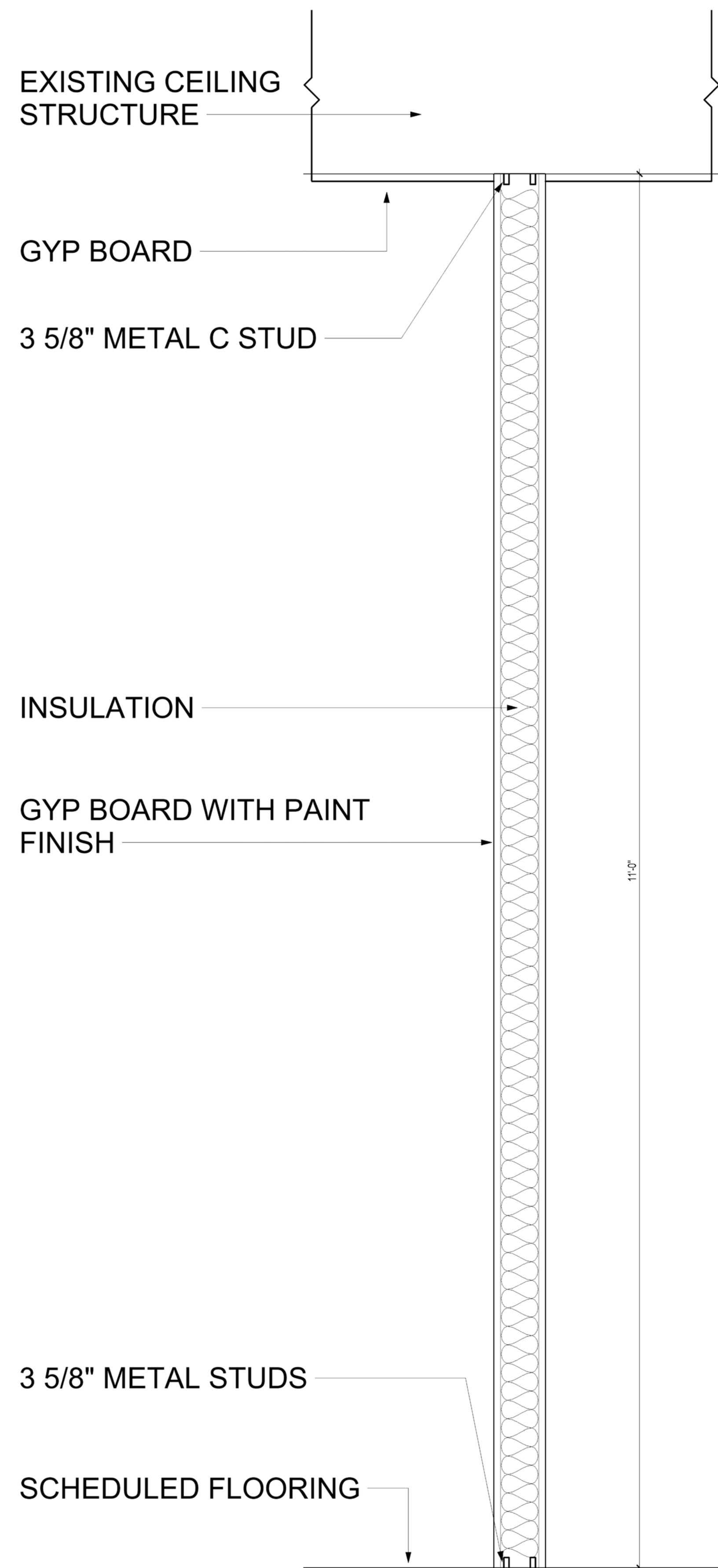

1 Wall Section
SCALE: 1 1/2" = 1'-0"

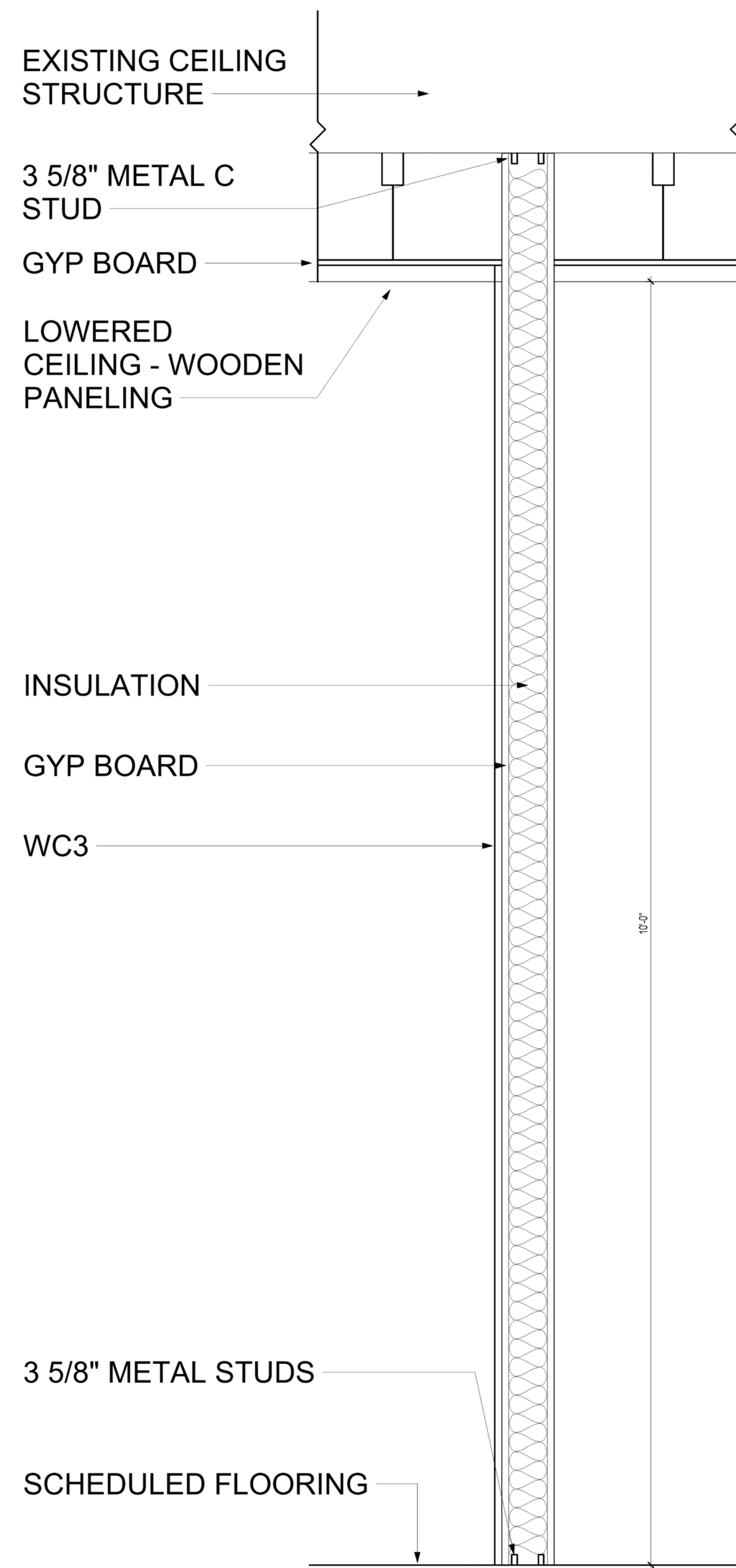

2 Wall Section Multiple Layers
SCALE: 1 1/2" = 1'-0"

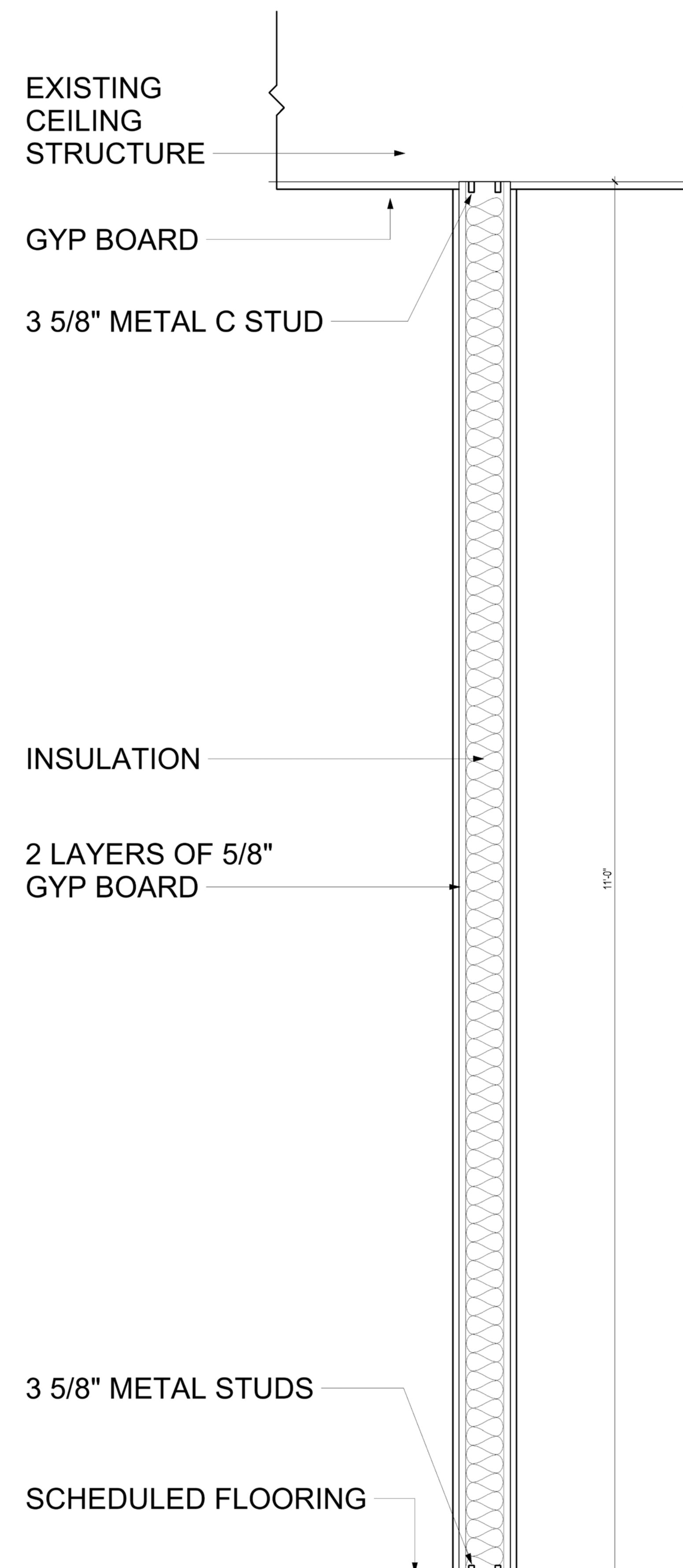

3 Wall Section Fire Rated
SCALE: 1 1/2" = 1'-0"

**PERMIT |
PRICING SET**

no.	revision	date
1	rev 1	5.21.12
2	rev 2	6.4.12
3	rev 3	6.8.12

WALL SECTIONS AND
DETAILS

date
04.01.2021
scale
as noted
drawn by
Avery Townsell
checked by
Jisun Lee

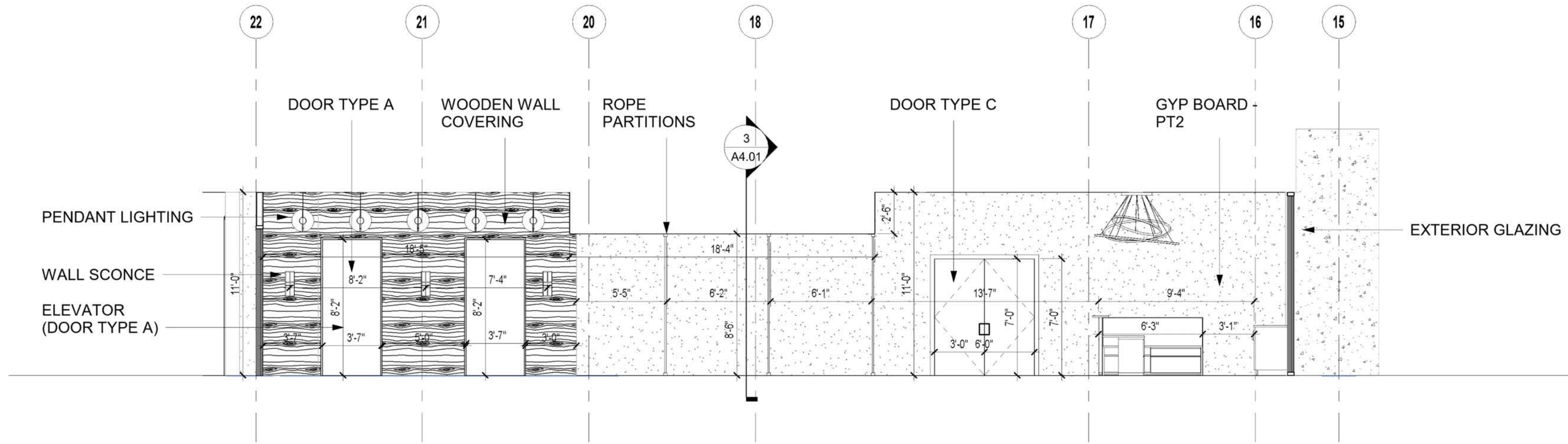

1 Reception Section - West
SCALE: 3/16" = 1'-0"

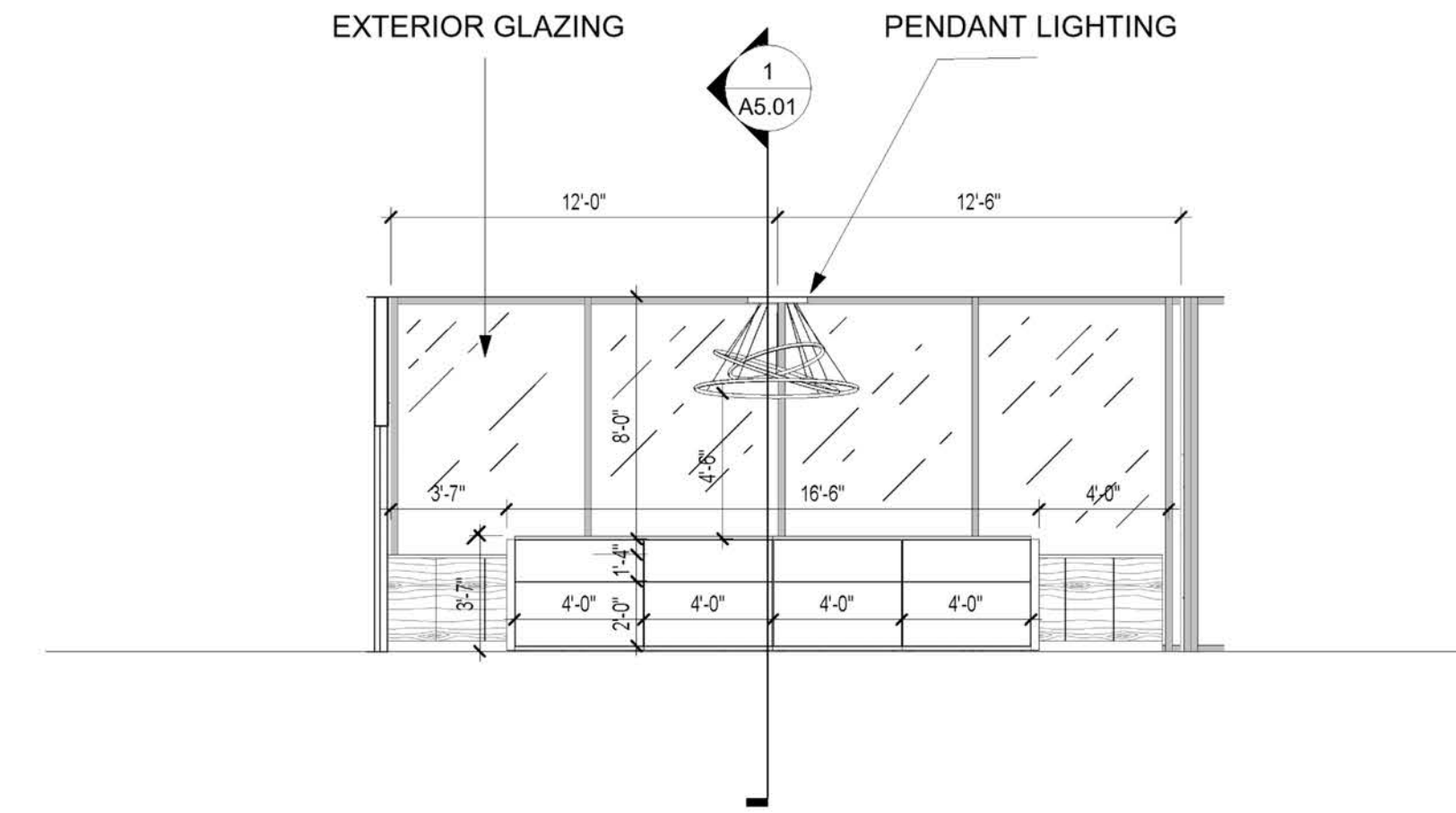

2 Reception Elevation - North
SCALE: 3/16" = 1'-0"

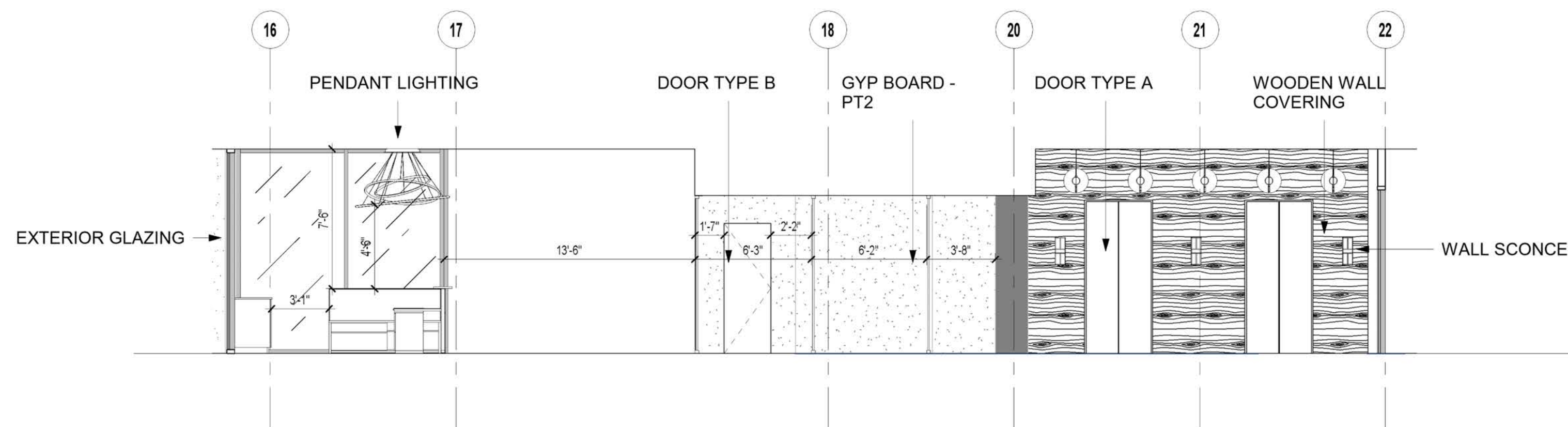

3 Reception Elevation - East
SCALE: 3/16" = 1'-0"

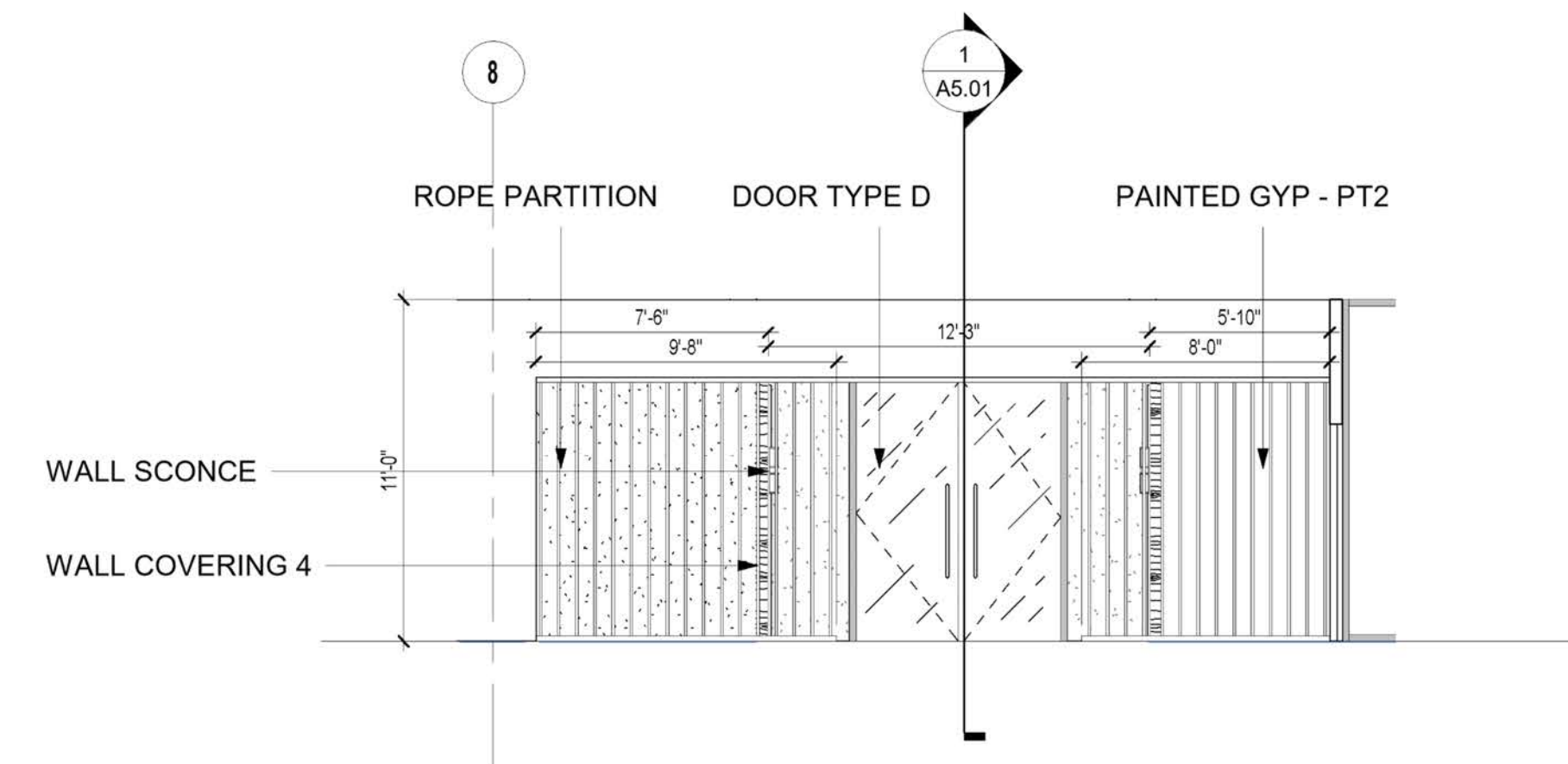

4 Reception Elevation - South
SCALE: 3/16" = 1'-0"

**PERMIT |
PRICING SET**

no.	revision	date
1	rev 1	5.21.12
2	rev 2	6.4.12
3	rev 3	6.8.12

INTERIOR ELEVATIONS

date
04.01.2021
scale
as noted
drawn by
Avery Townsell
checked by
Jisun Lee

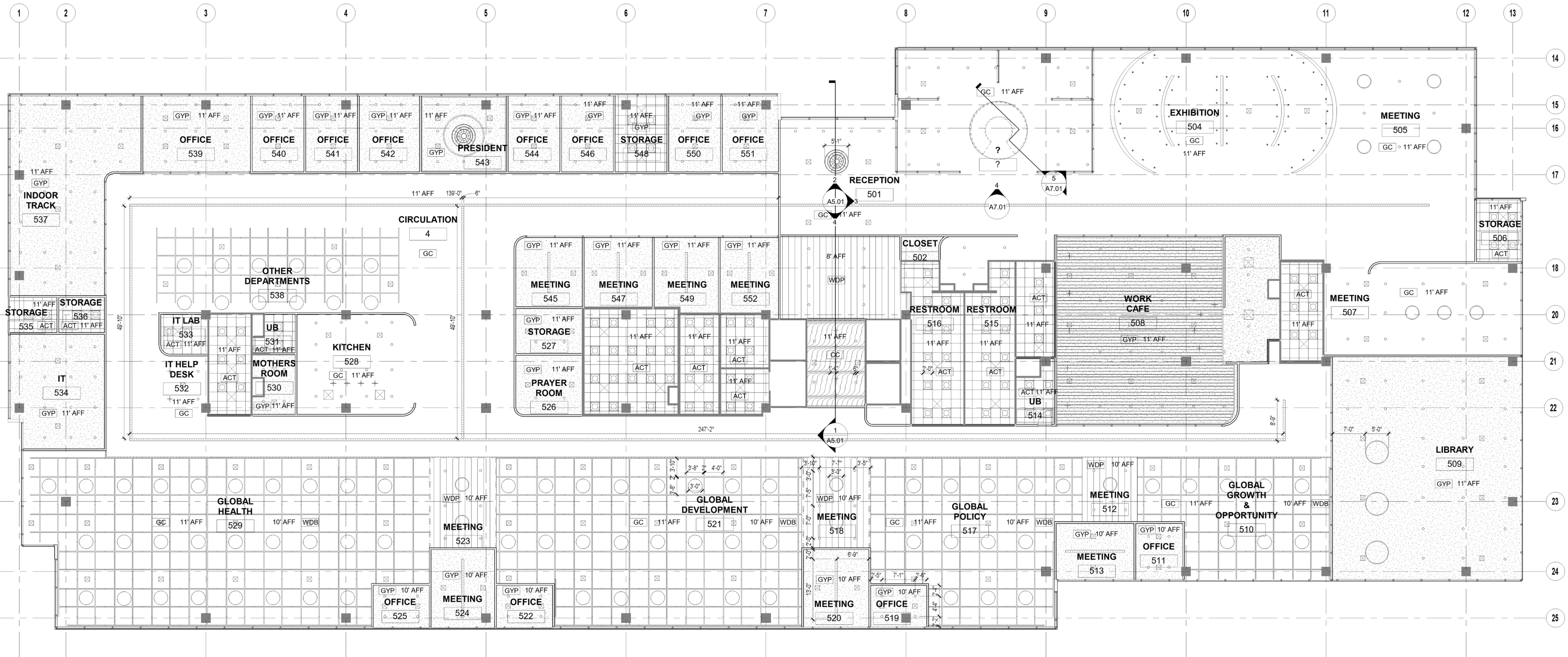

PERMIT | PRICING SET

no.	revision	date
1	rev 1	5.21.12
2	rev 2	6.4.12
3	rev 3	6.8.12

REFLECTED CEILING PLAN LEVEL 1

date: 04.01.2021
scale: as noted
drawn by: Avery Townsell
checked by: Jisun Lee

A6.01

LIGHTING FIXTURE LEGEND

	6" Incandescent - 277V		3' Surface-Mounted Lighting Fixture; Beta-Calco; Timpani
	2' Troffer Light - 120V		1 1/4" Lighting Pendant; Tech Lighting; 700TDROBLR-LED930; Bronze
	3' Lighting Pendant; OCL; Aro		4" Surface-Mounted Lighting Fixture; Tech Lighting; Tellium; Bronze
	5' Lighting Pendant; OCL; Aro		Strip Light; Custum Made
	5' Lighting Pendant; OCL; Aro Cluster		

CEILING LEGEND

	ACT	2 x 2 ACT Ceiling
	CC	Custom engraved metal ceiling
	GC	Generic ceiling covering
	GYP	Generic gypsum board
	WDP	Wood ceiling paneling

1 LEVEL 1 REFLECTED CEILING PLAN
SCALE: 3/32" = 1'-0"

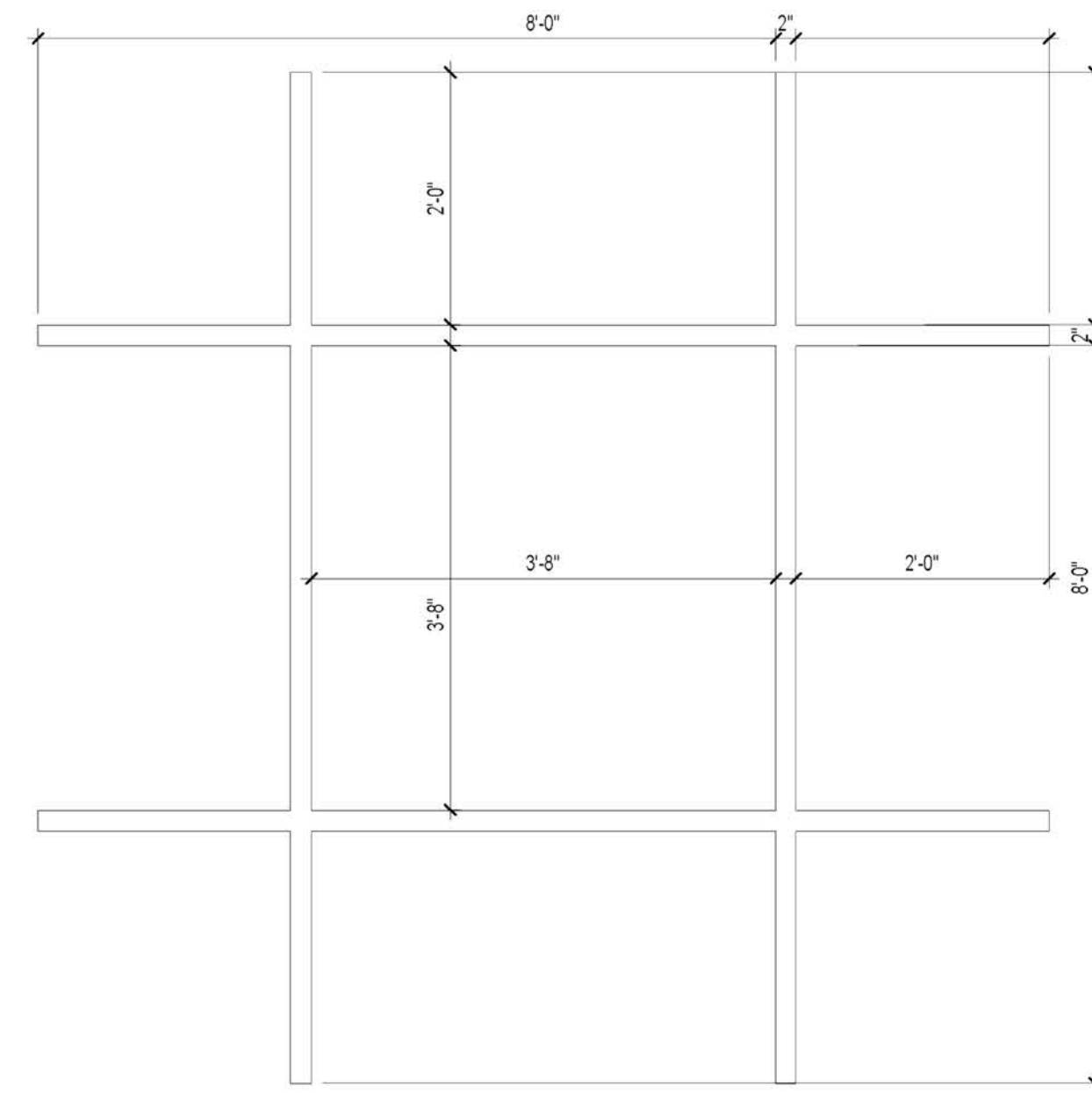

Ceiling Baffle
SCALE: 3/4" = 1'-0"

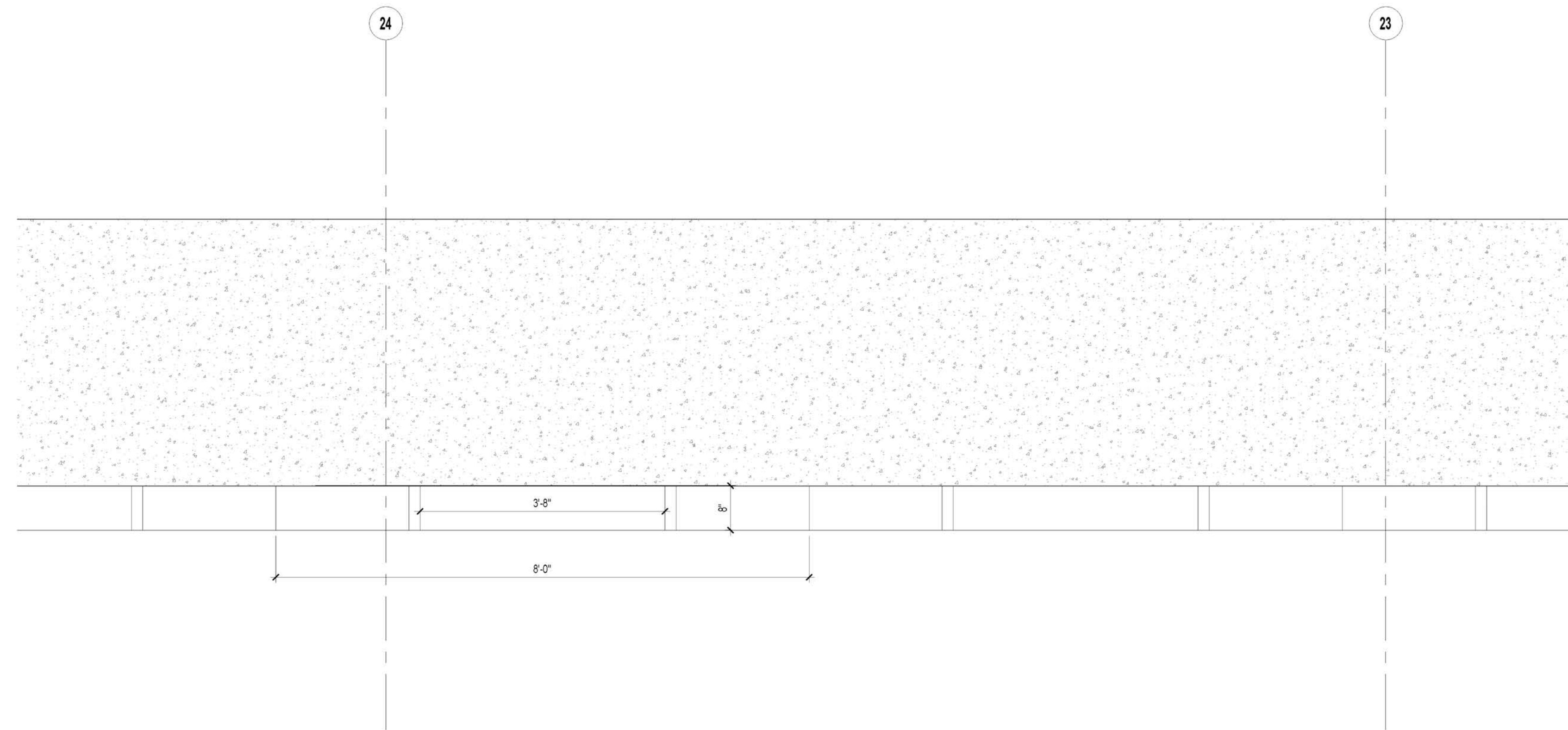

1 Ceiling Section with Detail
SCALE: 3/4" = 1'-0"

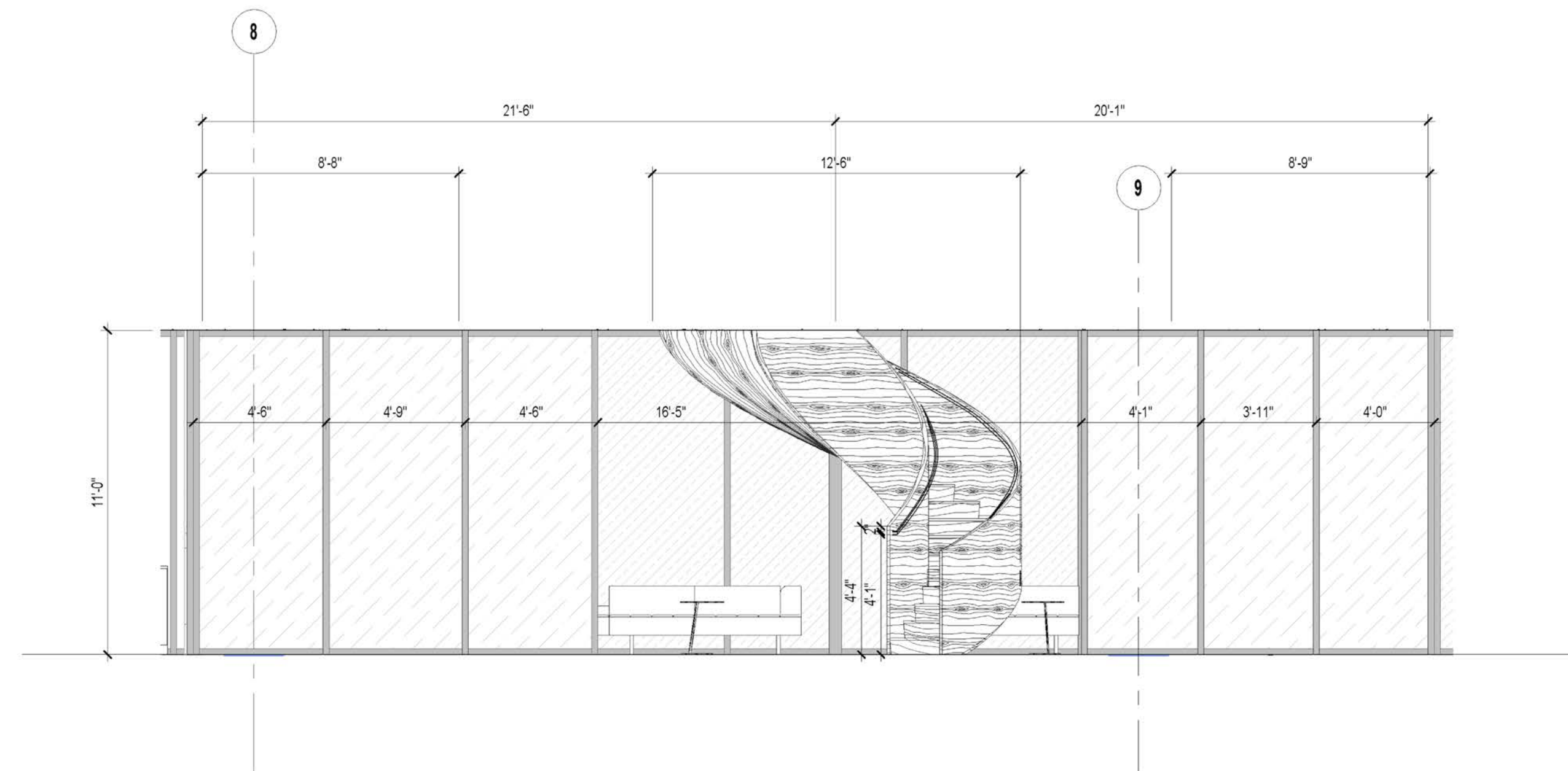

2 Grand Stair Elevation
SCALE: 1/4" = 1'-0"

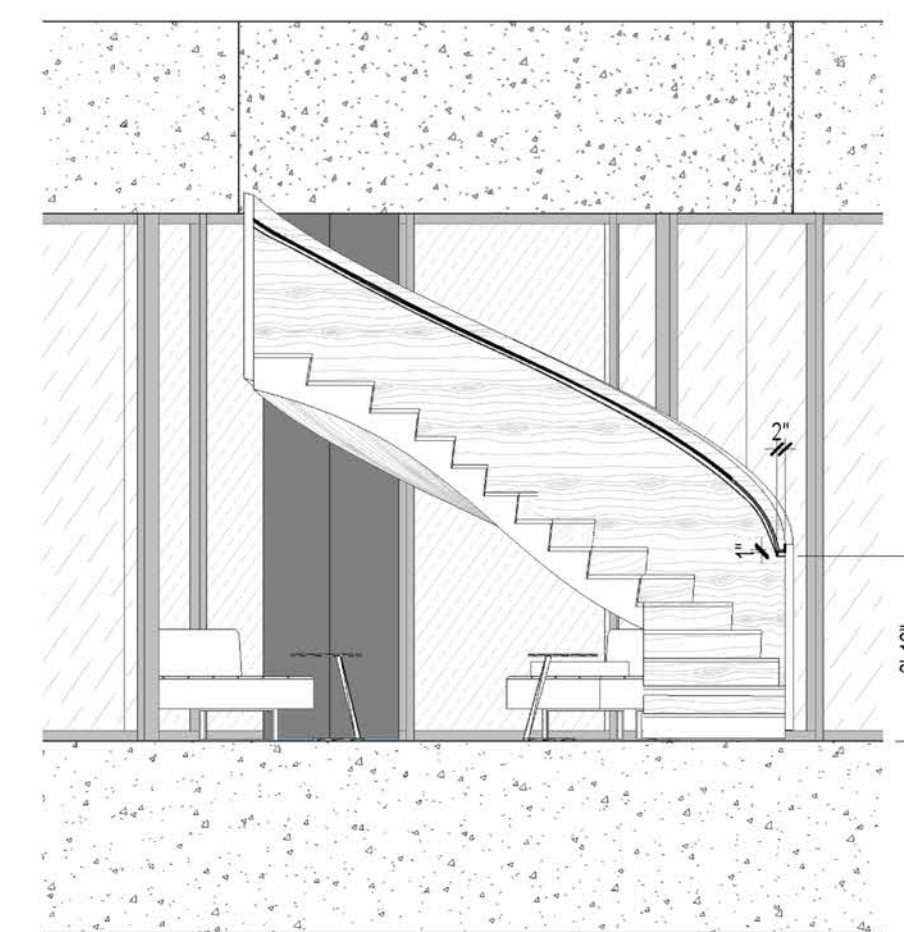

3 Grand Stair Section
SCALE: 1/4" = 1'-0"

**PERMIT |
PRICING SET**

no.	revision	date
1	rev 1	5.21.12
2	rev 2	6.4.12
3	rev 3	6.8.12

STAIR SECTIONS AND
DETAILS

date
04.01.2021
scale
as noted
drawn by
Avery Townsell
checked by
Jisun Lee

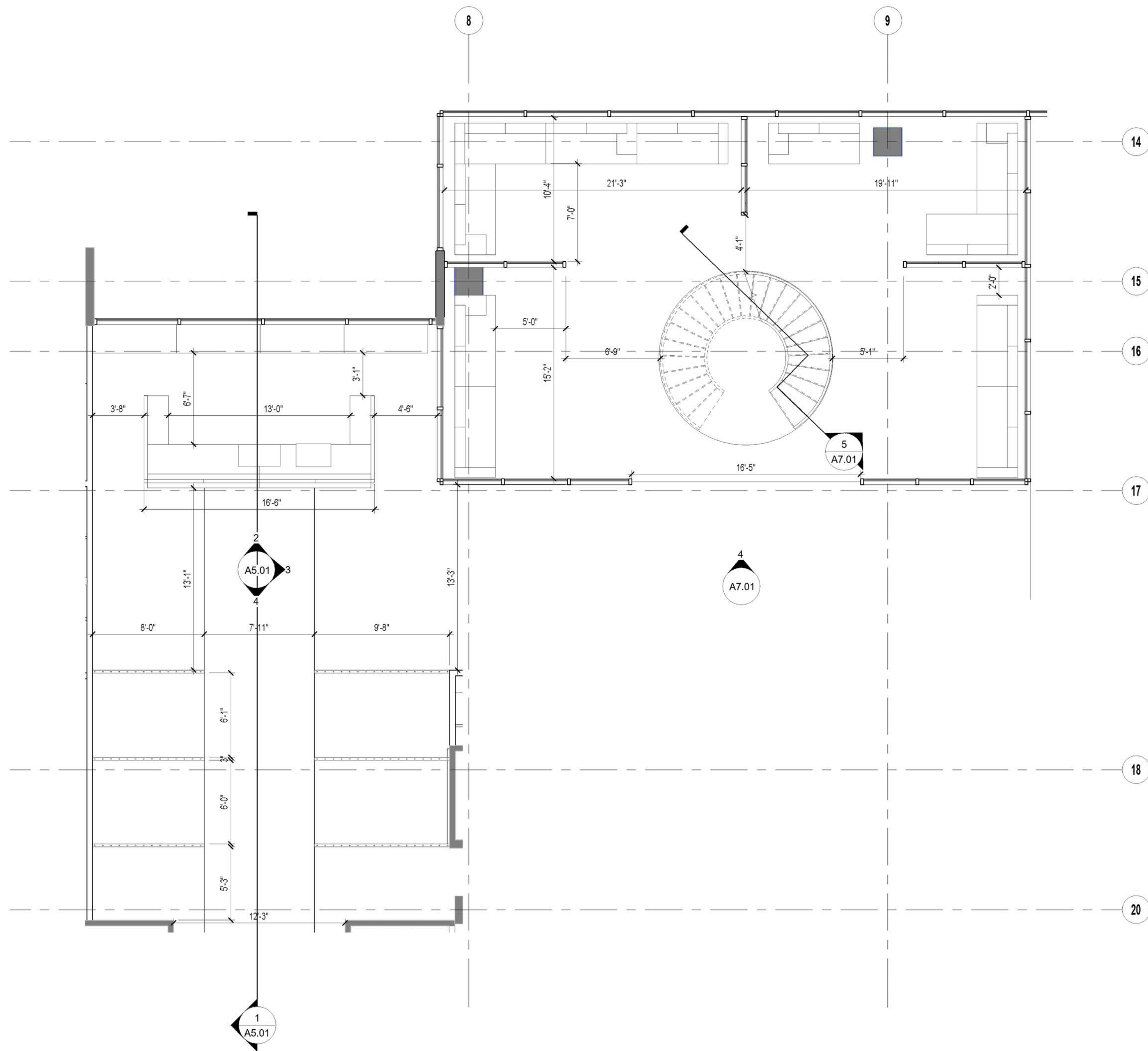

1 Level 1 Reception Enlarged Plan
SCALE: 3/16" = 1'-0"

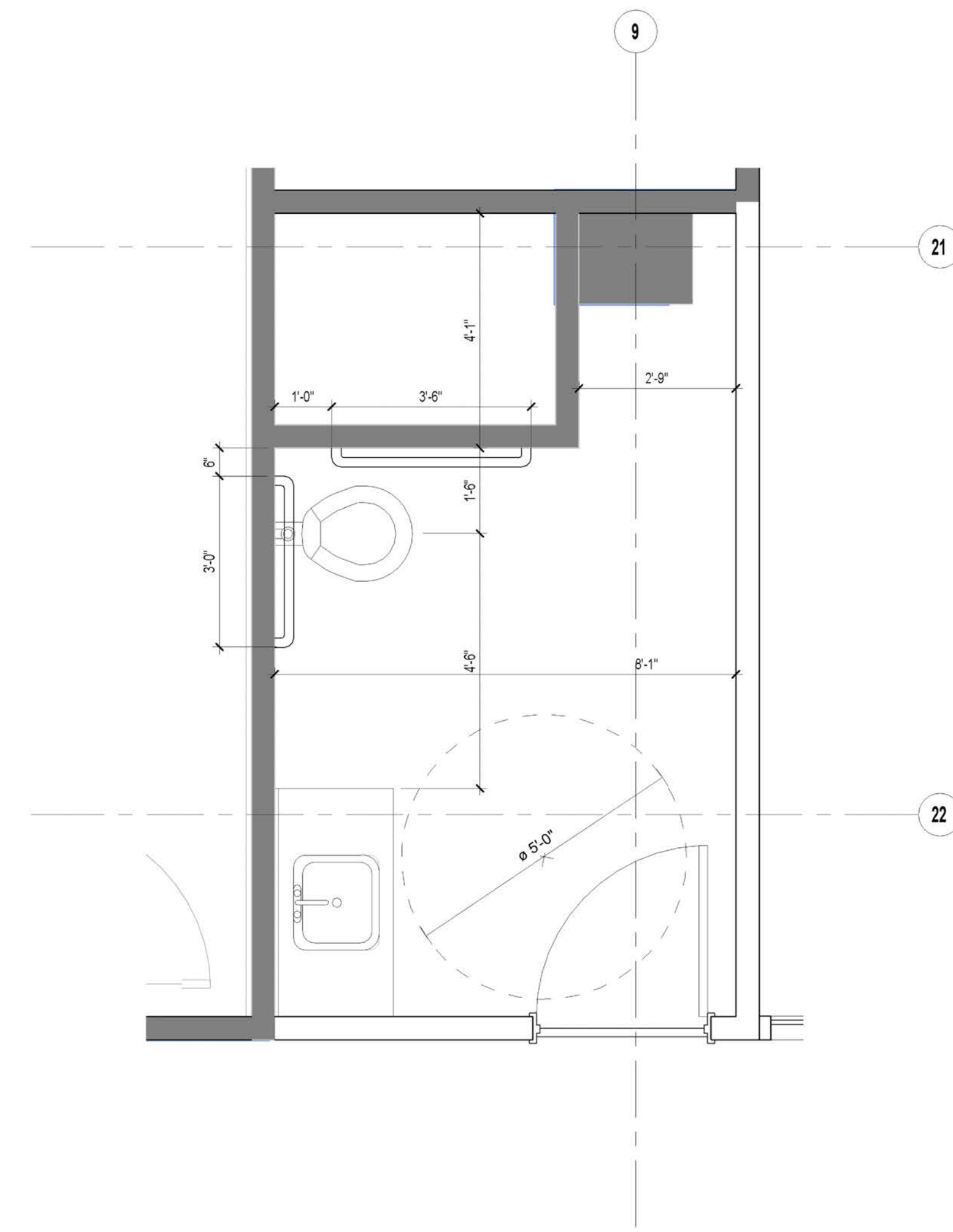

2 Level 1 Universal Bathroom Enlarged Plan
SCALE: 1/2" = 1'-0"

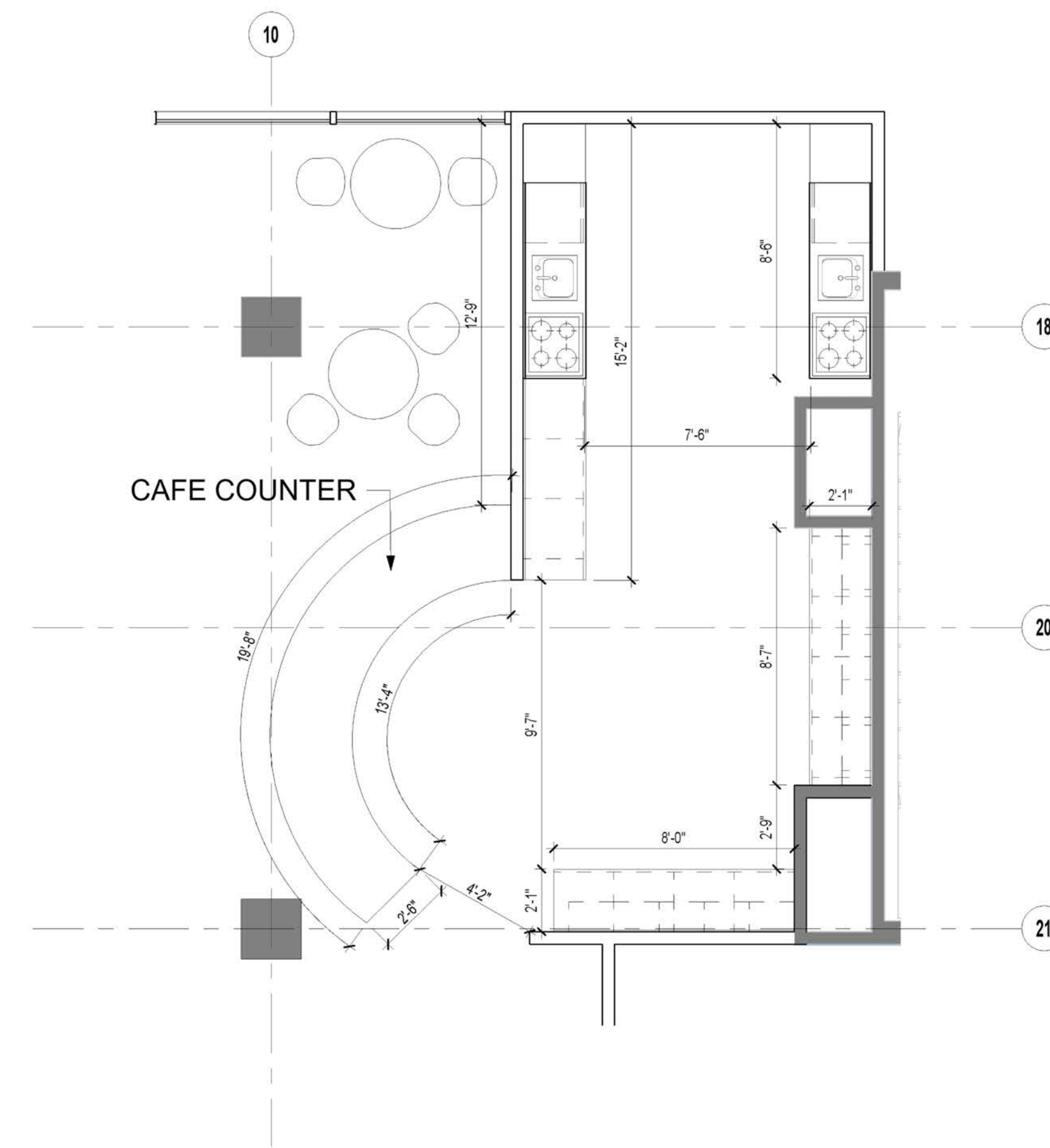

3 Level 1 Work Cafe / Kitchen Enlarged Plan
SCALE: 1/4" = 1'-0"

ENLARGED PLANS GENERAL NOTES

Further detailing on the reception desk can be found on sheet A8.01 MILLWORK

The Work Cafe & Kitchen Enlarged Plan includes a rounded counter where customers go to order

**PERMIT |
PRICING SET**

no.	revision	date
1	rev 1	5.21.12
2	rev 2	6.4.12
3	rev 3	6.8.12

ENLARGED PLANS

date
04.01.2021
scale
as noted
drawn by
Avery Townsell
checked by
Jisun Lee

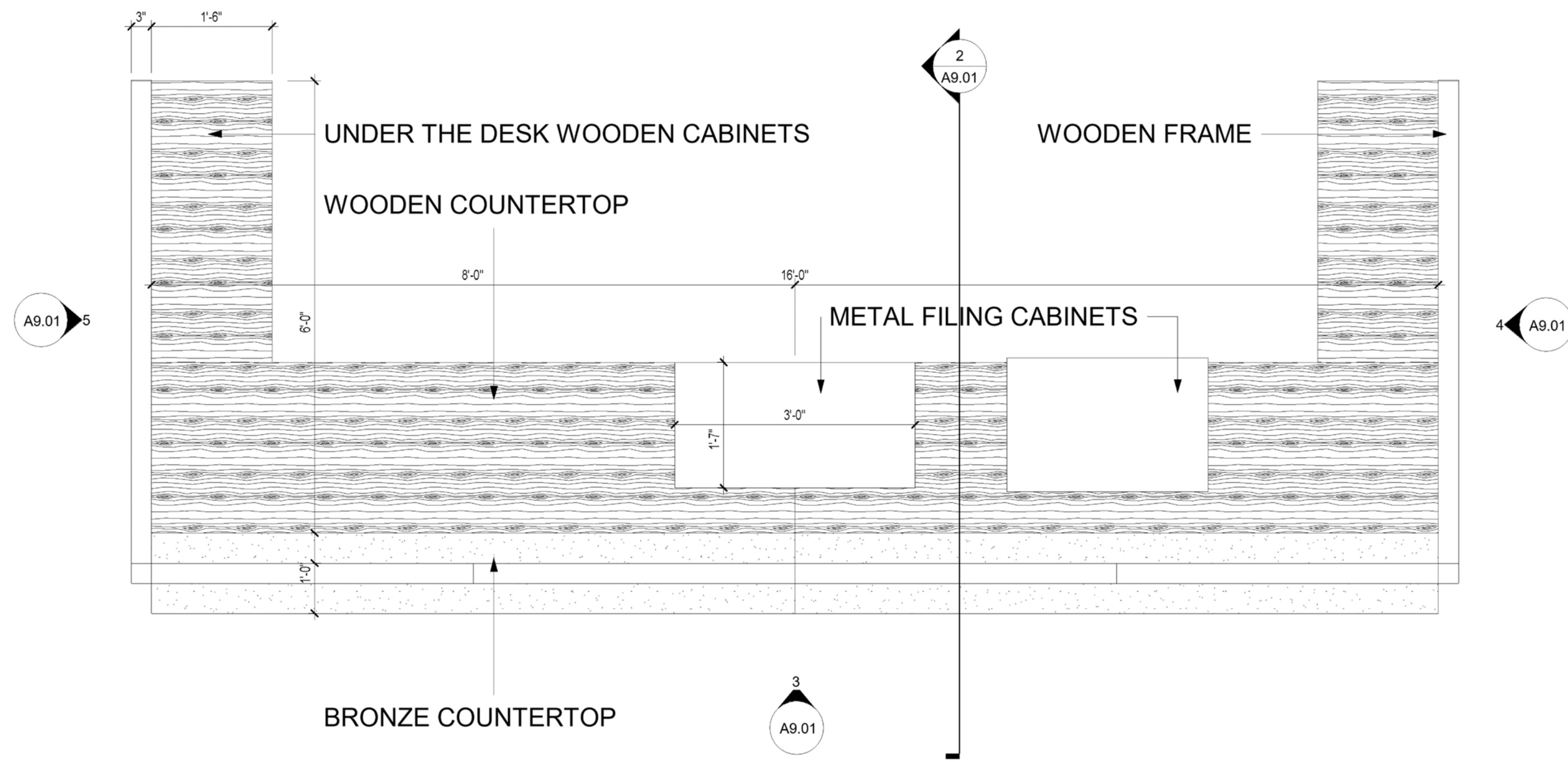

1 Reception Desk Plan
SCALE: 3/4" = 1'-0"

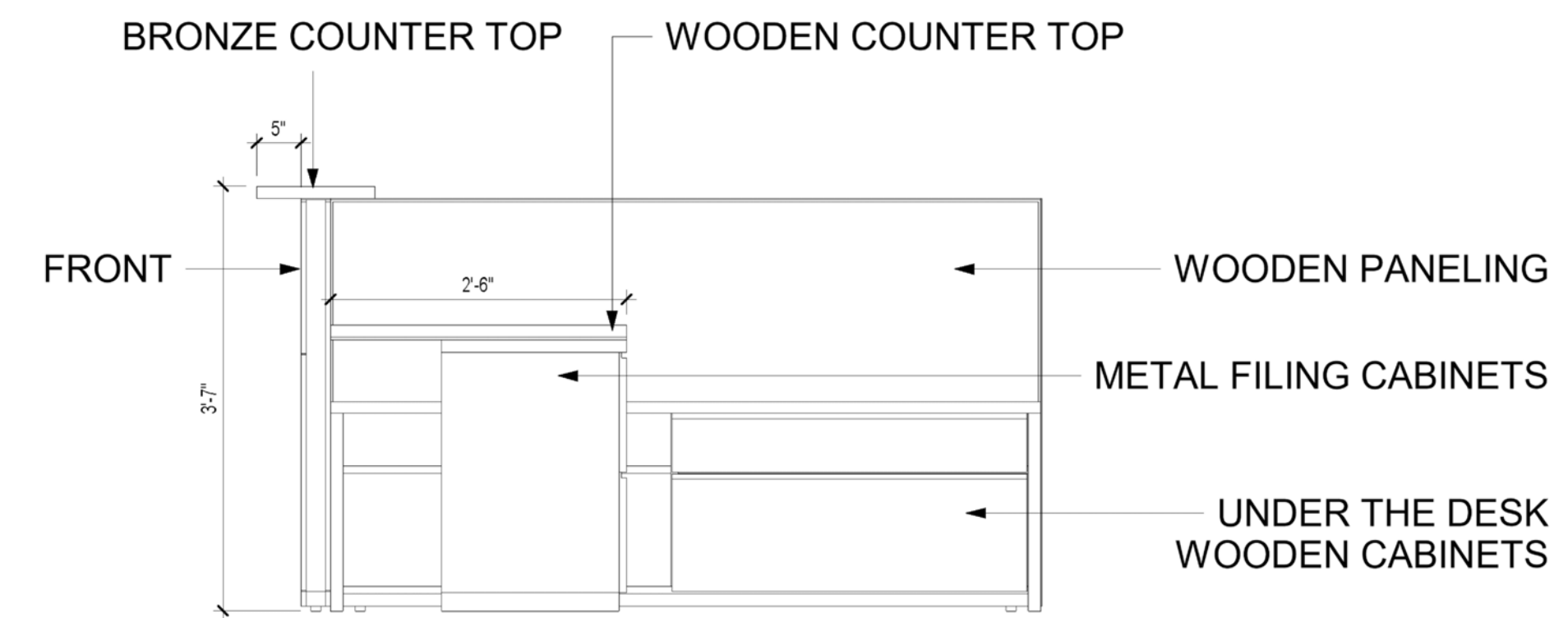

2 Reception Desk Section
SCALE: 3/4" = 1'-0"

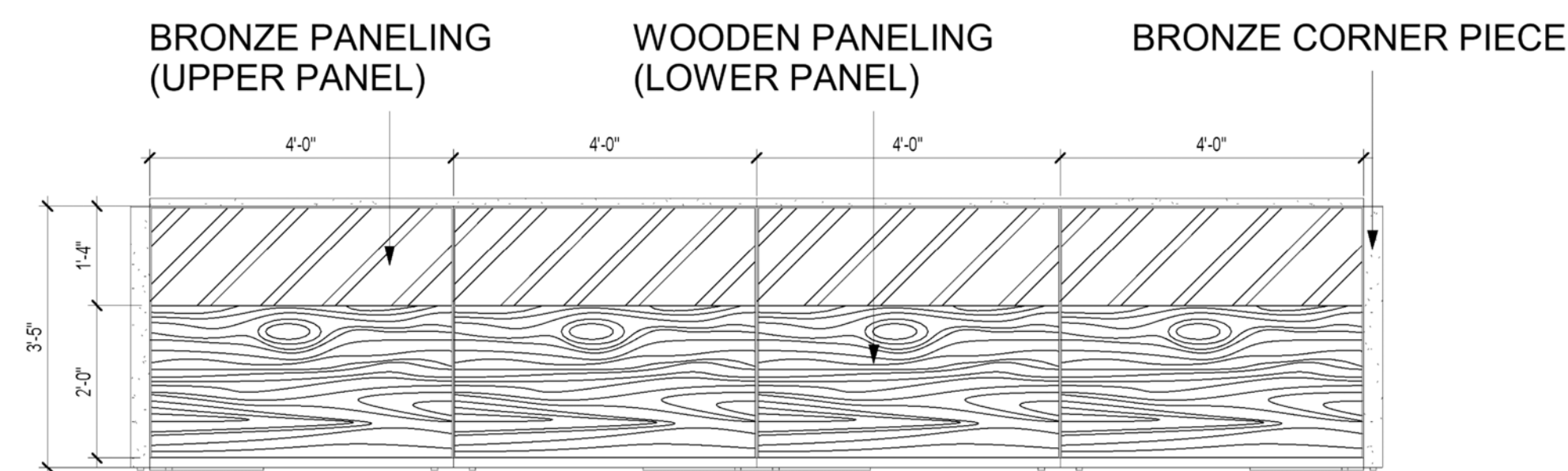

3 Reception Desk Front Elevation
SCALE: 1/2" = 1'-0"

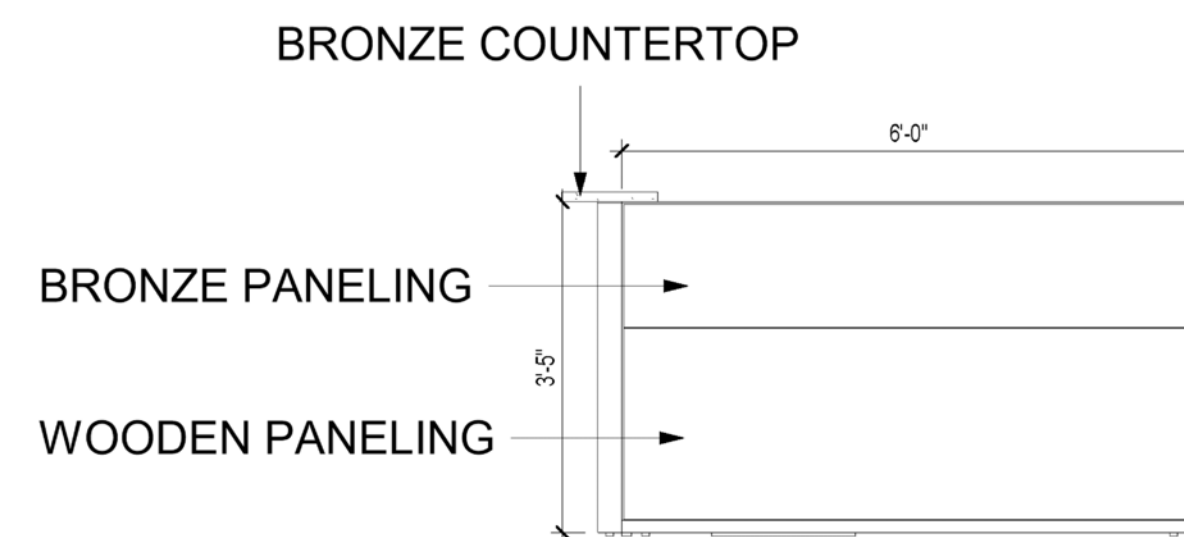

4 Reception Desk Right Elevation
SCALE: 1/2" = 1'-0"

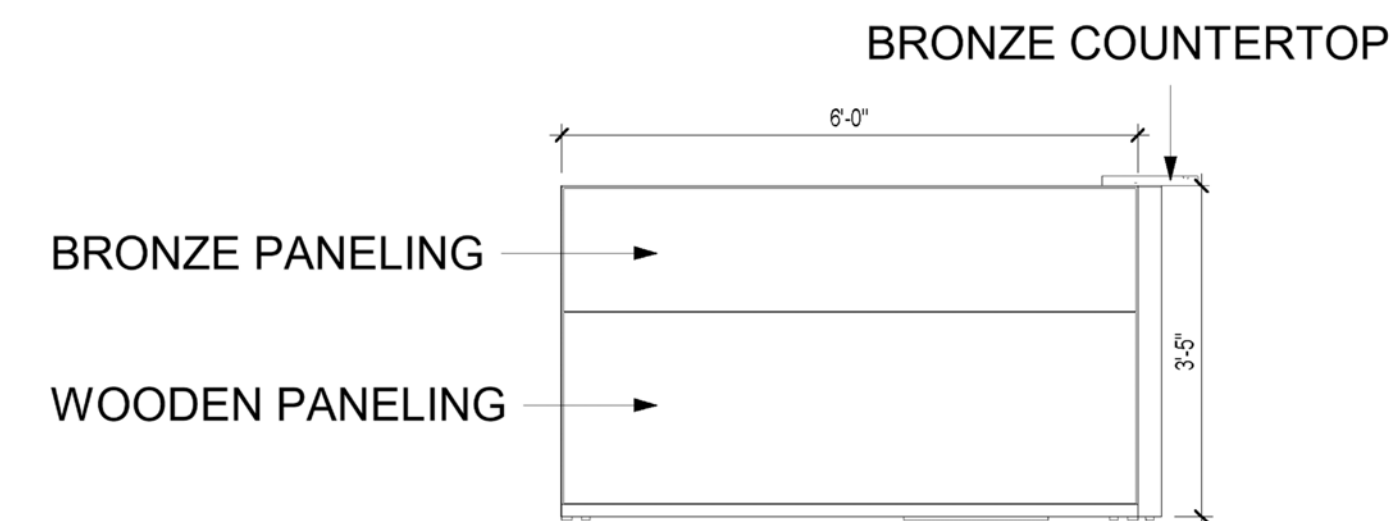

5 Reception Desk Left Elevation
SCALE: 1/2" = 1'-0"

PERMIT |
PRICING SET

no.	revision	date
1	rev 1	5.21.12
2	rev 2	6.4.12
3	rev 3	6.8.12

MILLWORK

date
04.01.2021
scale
as noted
drawn by
Avery Townsell
checked by
Jisun Lee

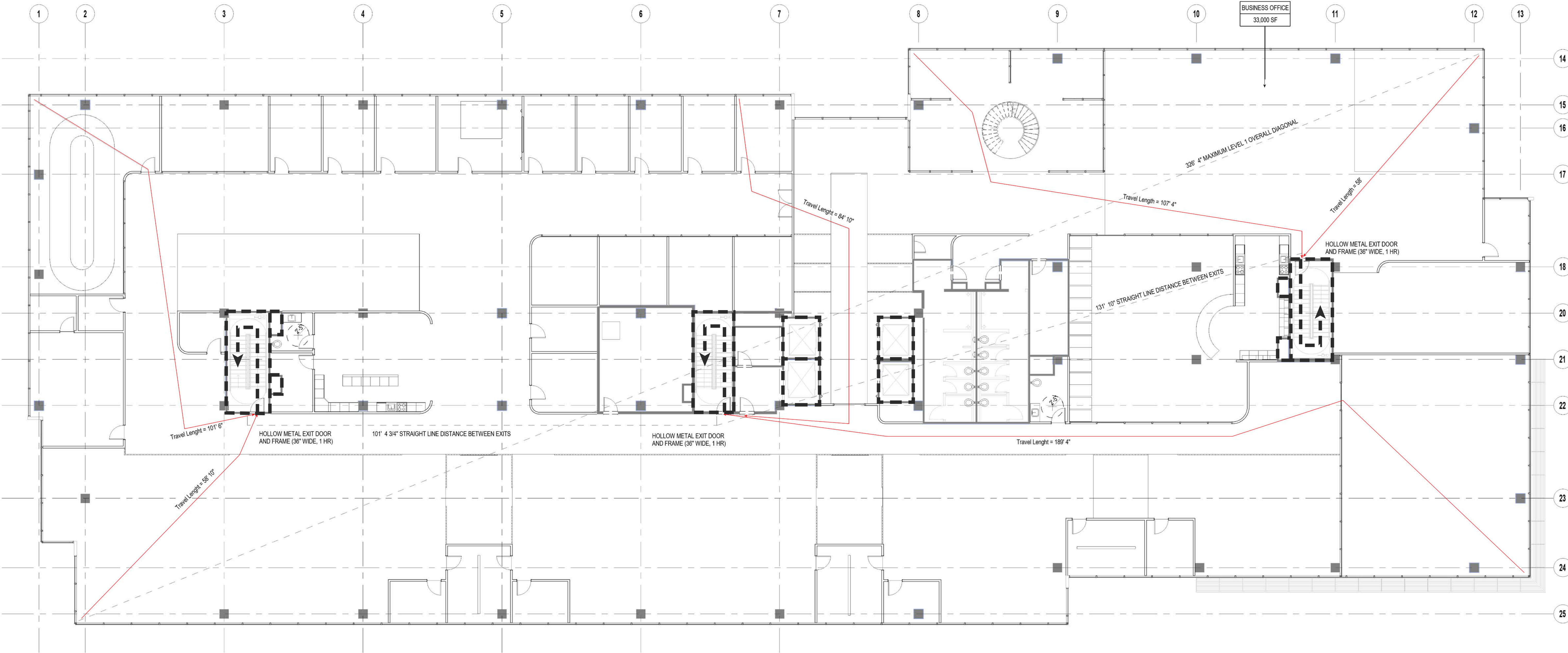

PERMIT | PRICING SET

1 Code Plan
SCALE: 3/32" = 1'-0"

no.	revision	date
1	rev 1	5.21.12
2	rev 2	6.4.12
3	rev 3	6.8.12

CODE PLAN

date 04.01.2021
SIS noted
drawn by Avery Townsell
checked by Jisun Lee

GENERAL CODE PLAN NOTES	CODE PLAN LEGEND
<p>This is an existing building with a concrete structure. The new use will be an office.</p> <p>Per 2006 IBC section 1024.5, egress courts shall comply with the requirements of section 1024</p> <p>Per 2006 IBC section 1024.3, exit discharge location, an egress court can be located closer than 10 feet from adjacent lot lines and other buildings on the same lot if they are protected per 2006 IBC 1024.5.2</p> <p>Means of Egress: A continuous path of travel provided for the escape of persons from any point in a building or contained open space</p> <p>Construction Type: Business B 1 story with a maximum sq footage of 33,000</p> <p>Exit or Exit Access Doorways Required: Occupant load per story 1-500 and minimum number of exits or access to exits from story 2</p> <p>Fire Partitions: Fire-Resistance Rating Fire Partitions shall have a Fire-Resistant Rating of no less than 1 hour</p>	<p> PATH OF EGRESS</p> <p> ROOM SYMBOL ROOM AREA</p> <p> FIRE EXTINGUISHER</p> <p> 1 HOUR RATED FIRE BARRIER WALL</p> <p> EXISTING WALL CONSTRUCTION TO REMAIN</p>